

Flute 1, 2

NEXTGEN ORCHESTRA

The Stand

Words and Music by
JOEL HOUSTON
Arranged and Orchestrated by
Richard Kingsmore

Steady, but with power (♩ = 72)

Flute 1, 2

The Stand - 2

34

38

42

46

50

56

rit.

Oboe

NEXTGEN ORCHESTRA

The Stand

Words and Music by
JOEL HOUSTON
Arranged and Orchestrated by
Richard Kingsmore

Steady, but with power (♩ = 72)

Oboe

The Stand - 2

33

37

41

45 47 49 *mf*

50

54 *rit.*

Clarinet 1, 2

NEXTGEN ORCHESTRA

The Stand

Words and Music by
JOEL HOUSTON
Arranged and Orchestrated by
Richard Kingsmore

Steady, but with power (♩ = 72)

Clarinet 1, 2

The Stand - 2

33

37

41

45

48

Oboe cues

mf

52

56

rit.

Bassoon

NEXTGEN ORCHESTRA

The Stand

Words and Music by
JOEL HOUSTON
Arranged and Orchestrated by
Richard Kingsmore

Steady, but with power (♩ = 72)

4 6
5 11 *mp*

13 *mf*

17

21

25

29 *f*

Bassoon

The Stand - 2

33

37

41

45

49 50 54

56

rit.

Trumpet 1

NEXTGEN ORCHESTRA

The Stand

Words and Music by
JOEL HOUSTON
Arranged and Orchestrated by
Richard Kingsmore

Steady, but with power (♩ = 72)

Trumpet 1

The Stand - 2

42

46

50

57

7

rit.

Trumpet 2, 3

NEXTGEN ORCHESTRA

The Stand

Words and Music by
JOEL HOUSTON
Arranged and Orchestrated by
Richard Kingsmore

Steady, but with power (♩ = 72)

4 8 8 mp

22

26

30 f

34

38

Trumpet 2, 3

The Stand - 2

42

46

50

57

7

rit.

Horn

NEXTGEN ORCHESTRA

The Stand

Words and Music by
JOEL HOUSTON
Arranged and Orchestrated by
Richard Kingsmore

Steady, but with power (♩ = 72)

Horn

The Stand - 2

Trombone 1, 2

NEXTGEN ORCHESTRA

The Stand

Words and Music by
JOEL HOUSTON
Arranged and Orchestrated by
Richard Kingsmore

Steady, but with power (♩ = 72)

Trombone 1, 2

The Stand - 2

42

46

50

57

Trombone 3
Tuba

NEXTGEN ORCHESTRA

The Stand

Words and Music by
JOEL HOUSTON
Arranged and Orchestrated by
Richard Kingsmore

Steady, but with power (♩ = 72)

Trombone 3
Tuba

The Stand - 2

42

46

7

50

57

rit.

Percussion 1, 2

NEXTGEN ORCHESTRA

The Stand

Words and Music by
JOEL HOUSTON
Arranged and Orchestrated by
Richard Kingsmore

Steady, but with power (♩ = 72)

Mark Tree

Sus. Cym.

Percussion 1, 2

The Stand - 2

35 36 38

41

46

Shaker

Mark Tree

50

54

Mark Tree

rit.

Drum Set

NEXTGEN ORCHESTRA

The Stand

Words and Music by
JOEL HOUSTON
Arranged and Orchestrated by
Richard Kingsmore

Steady, but with power (♩ = 72)

Snare only

mf

5

FILL

9

time (add Kick) - Snare accent 2 & 4

13

FILL

17

Toms / Snare 2 and 4

21 *building*

Drum Set

The Stand - 2

25

FILL

f

29

FILL > > (stop)

FILL resume time

33

FILL

FILL

39

FILL

45

FILL

FILL

Snare only

50

mf

54

light Cym. colors

rit.

Lead Electric Guitar

The Stand - 2

G m⁷ F sus E^b2 B^b2 G m⁷ F sus E^b2 B^b

28 (run up to B^b) *f*

F G m E^b2 B^b2 F G m⁷ E^b2 B^b

32 *f*

F G m⁷ E^b B^b F E^b2 B^b2

36 *ff*

F G m⁷ E^b2 B^b2 F G m⁷ E^b2 B^b2

40 *f*

F G m⁷ E^b2 B^b2 F E^b2 B^b2

44 *f*

E^b2 C m⁷ G m

49 *mf*

E^b F sus E^b2 rit.

54 *rit.*

Synth. Pad

NEXTGEN ORCHESTRA

The Stand

Words and Music by
JOEL HOUSTON
Arranged and Orchestrated by
Richard Kingsmore

Steady, but with power (♩ = 72)

Synth. Pad

The Stand - 2

31 *f*

Chords: Eb2, Bb, F, Gm, Eb2, Bb2, F, Gm7

35

Chords: Eb2, Bb, F, Gm7, Eb, Bb, F

39

Chords: Eb2, Bb2, F, Gm7, Eb2, Bb2, F, Gm7

43

Chords: Eb2, Bb2, F, Gm7, Eb2, Bb2, F

47 *mf*

Chords: Eb2, Bb2, F, Gm7, Eb2, Bb2, F

51

Chords: Cm7, Gm, Eb

55 *rit.*

Chords: F sus, Eb2

The Stand

Words and Music by
JOEL HOUSTON
Arranged and Orchestrated by
Richard Kingsmore

Steady, but with power (♩ = 72)

Piano: B \flat no3 warm pad, add Piano
Guitar: mf Ac. Gtr. driven (strum), Bass tacet

Piano: B \flat , E \flat 2

Piano: B \flat 2/D, Gm7, E \flat 2
add Bass

Piano: B \flat 2, E \flat 2

Rhythm

The Stand - 2

17

21

25

29

33

Rhythm

The Stand - 3

37

41

45

49

54

Harp

NEXTGEN ORCHESTRA

The Stand

Words and Music by
JOEL HOUSTON
Arranged and Orchestrated by
Richard Kingsmore

Steady, but with power (♩ = 72)

Violin 1, 2

NEXTGEN ORCHESTRA

The Stand

Words and Music by
JOEL HOUSTON
Arranged and Orchestrated by
Richard Kingsmore

Steady, but with power (♩ = 72)

Violin 1, 2

The Stand - 2

30 *f*

34

38 *f*

42

46 *f*

50 *mf*

55 *p* *rit.*

Viola

NEXTGEN ORCHESTRA

The Stand

Words and Music by
JOEL HOUSTON
Arranged and Orchestrated by
Richard Kingsmore

Steady, but with power (♩ = 72)

6

11

16

21

26

Viola

The Stand - 2

30 *f*

34

38

42

46

50 *mf*

55 *rit.*

Cello

NEXTGEN ORCHESTRA

The Stand

Words and Music by
JOEL HOUSTON
Arranged and Orchestrated by
Richard Kingsmore

Steady, but with power (♩ = 72)

mf mp

6

11

16

21

26

Cello

The Stand - 2

30

f

34

38

42

46

50 *mf*

55 *rit.*

String Bass

NEXTGEN ORCHESTRA

The Stand

Words and Music by
JOEL HOUSTON
Arranged and Orchestrated by
Richard Kingsmore

Steady, but with power (♩ = 72)

15

19

23

27

31

String Bass

The Stand - 2

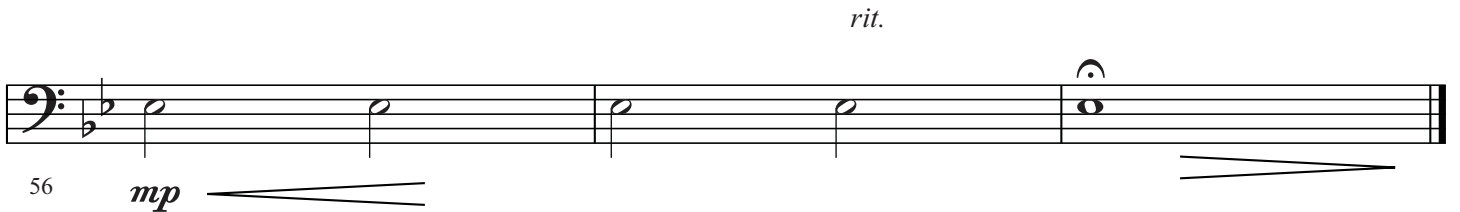
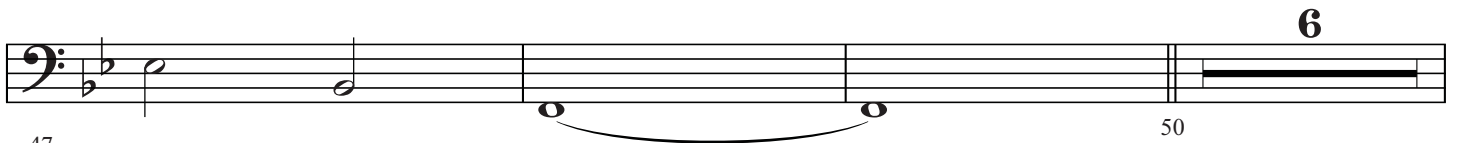
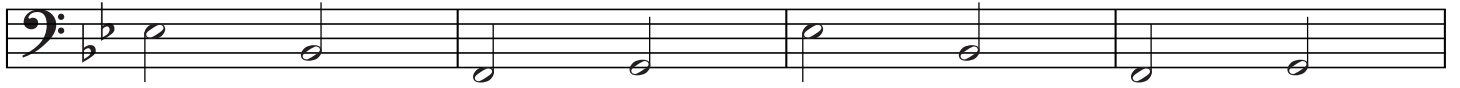

Bass Clarinet
(doubles Bassoon)

NEXTGEN ORCHESTRA

The Stand

Words and Music by
JOEL HOUSTON
Arranged and Orchestrated by
Richard Kingsmore

Steady, but with power (♩ = 72)

4 6
5 11 *mp*

13 *mf*

29 *f*

Bass Clarinet
(doubles Bassoon)

The Stand - 2

33

37

41

45

49 50 54

56

Alto Sax
(doubles Horn)

NEXTGEN ORCHESTRA

The Stand

Words and Music by
JOEL HOUSTON
Arranged and Orchestrated by
Richard Kingsmore

Steady, but with power (♩ = 72)

Tenor Sax
Baritone T.C.
(doubles Trombone 1, 2)

NEXTGEN ORCHESTRA

The Stand

Words and Music by
JOEL HOUSTON
Arranged and Orchestrated by
Richard Kingsmore

Steady, but with power (♩ = 72)

Tenor Sax

The Stand - 2

Baritone T.C.

(doubles Trombone 1, 2)

42

46

50

57

7

rit.

Bari Sax
(doubles Tuba)

NEXTGEN ORCHESTRA

The Stand

Words and Music by
JOEL HOUSTON
Arranged and Orchestrated by
Richard Kingsmore

Steady, but with power (♩ = 72)

Bari Sax
(doubles Tuba)

The Stand - 2

42

46

50

7

57

rit.

String Reduction

NEXTGEN ORCHESTRA

The Stand

Words and Music by
JOEL HOUSTON
Arranged and Orchestrated by
Richard Kingsmore

Steady, but with power (♩ = 72)

5

9

13

String Reduction

The Stand - 2

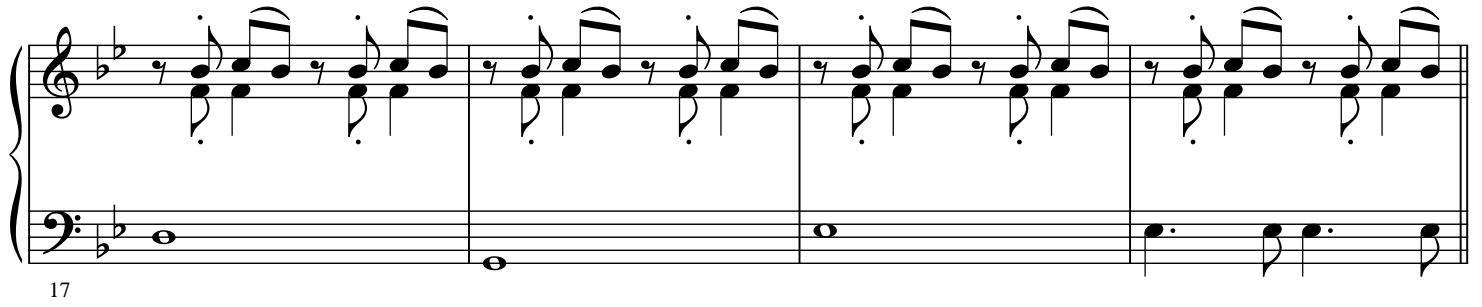

17

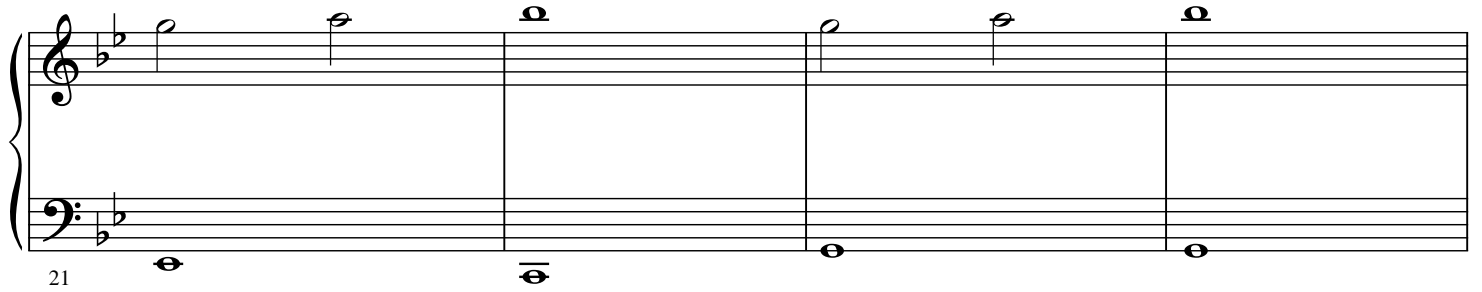

21

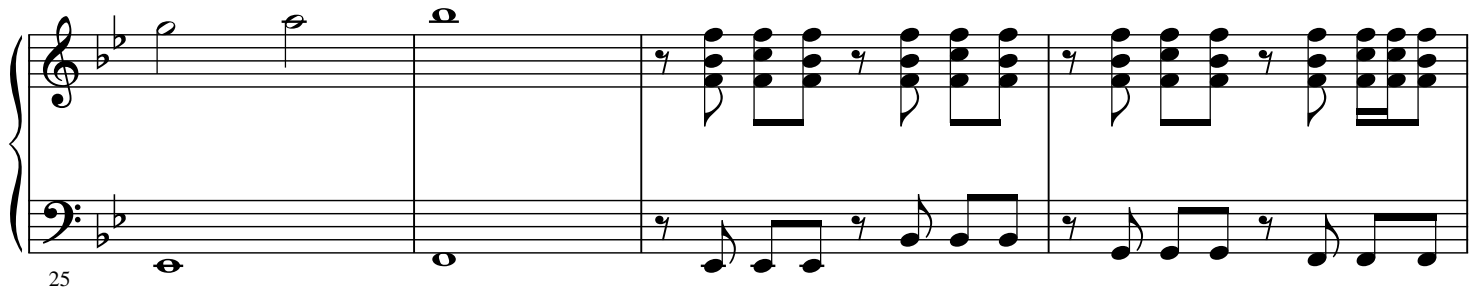

25

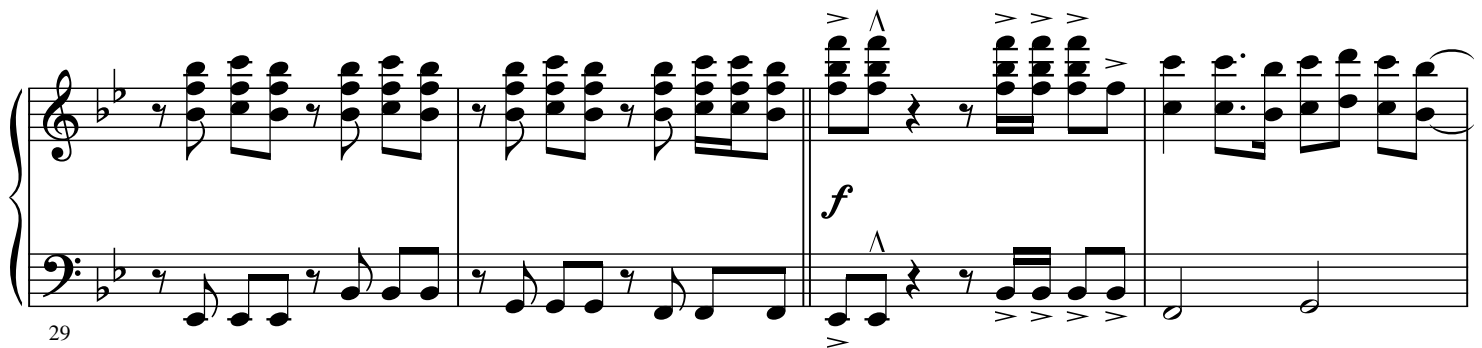

29

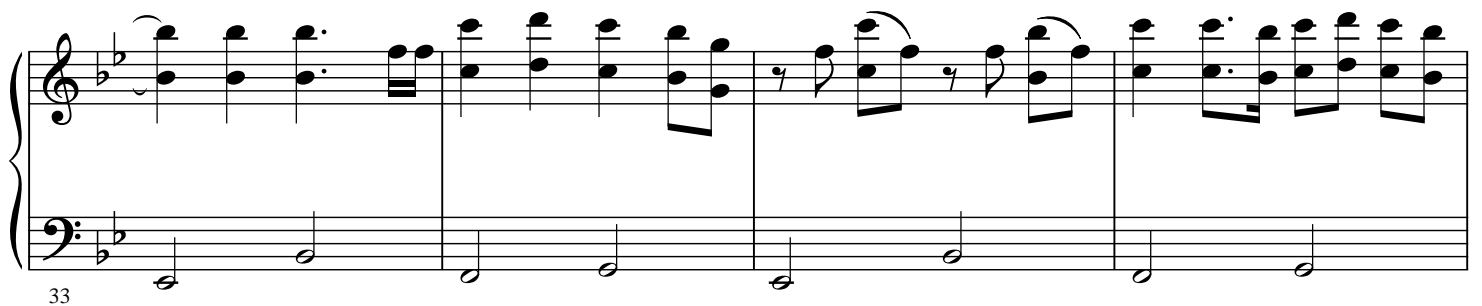

33

String Reduction

The Stand - 3

C Treble Clef Melody

NEXTGEN ORCHESTRA

The Stand

Words and Music by
JOEL HOUSTON
Arranged and Orchestrated by
Richard Kingsmore

Steady, but with power (♩ = 72)

upper notes = Flute

C Treble Clef Melody

The Stand - 2

28 29 *f* 3

33

37 *ff*

41

45 *mf*

50

54 *rit.*

B-flat Melody

NEXTGEN ORCHESTRA

The Stand

Words and Music by
JOEL HOUSTON
Arranged and Orchestrated by
Richard Kingsmore

Steady, but with power (♩ = 72)

E-flat Melody

NEXTGEN ORCHESTRA

The Stand

Words and Music by
JOEL HOUSTON
Arranged and Orchestrated by
Richard Kingsmore

Steady, but with power (♩ = 72)

