

How Great (Psalm 145)

Sovereign Grace Music
Arranged by Ryan McLouth

♩ = 134
Intro

This musical score is for the piece "How Great (Psalm 145)" by Sovereign Grace Music, arranged by Ryan McLouth. It is set in 4/4 time with a tempo of 134 beats per minute. The score begins with an "Intro" section. The instrumentation includes Piccolo, Flute, Oboe, B♭ Clarinet, B♭ Bass Clarinet, Bassoon, Horn in F, B♭ Trumpet, Trombone, Tuba, Piano, Violin (I and II), Viola, Violoncello, and Contrabass. The woodwinds and brasses play a rhythmic pattern of eighth and quarter notes, marked *mf*. The strings play a similar rhythmic pattern, with the Violins and Violas marked *f* and *pizz.* (pizzicato), and the Violoncello and Contrabass marked *f*. The Piano part features a strong harmonic accompaniment with chords and moving lines in both hands, marked *f*. The overall texture is rich and rhythmic, typical of a contemporary worship band arrangement.

Verse 1

8

Picc.

Fl.

Ob.

Bb Cl.

Bb B. Cl.

Bsn.

F Hn.

Bb Tpt.

Tbn.

Tba.

Pno.

mf

Vln.

pizz.
mf

Vln.

pizz.
mf

Vla.

pizz.
mf

Vc.

pizz.
mf

Cb.

mf

14

Picc. *mp*

Fl. *mp*

Ob. *mp*

B♭ Cl. *mp*

B♭ B. Cl. *mp*

Bsn.

F Hn.

B♭ Tpt.

Tbn.

Tba.

Pno.

Vln. I

Vln. II

Vla.

Vc.

Cb.

20 Verse 2

Picc. *mf*

Fl. *mf*

Ob. *mf*

B♭ Cl. *mf*

B♭ B. Cl. *mf*

Bsn. *mp*

F Hn. *mp*

B♭ Tpt. *mp*

Tbn. *mp*

Tba. *mp*

Pno.

Vln. *mp* arco

Vln. *mp* arco

Vla. *mp* arco

Vc. *mp* arco

Cb. *mp*

26

32

- Picc.** (Piccolo): Treble clef, playing a melodic line with eighth notes and rests.
- Fl.** (Flute): Treble clef, playing a melodic line with eighth notes and rests.
- Ob.** (Oboe): Treble clef, playing a melodic line with eighth notes and rests.
- B♭ Cl.** (B-flat Clarinet): Treble clef, playing a melodic line with eighth notes and rests.
- B♭ B. Cl.** (B-flat Bass Clarinet): Treble clef, playing a melodic line with eighth notes and rests.
- Bsn.** (Bassoon): Bass clef, playing a melodic line with eighth notes and rests.
- F Hn.** (French Horn): Treble clef, playing a melodic line with eighth notes and rests.
- B♭ Tpt.** (B-flat Trumpet): Treble clef, playing a melodic line with eighth notes and rests.
- Tbn.** (Trombone): Bass clef, playing a melodic line with eighth notes and rests.
- Tba.** (Tuba): Bass clef, playing a melodic line with eighth notes and rests.
- Pno.** (Piano): Grand staff (treble and bass clefs), playing a harmonic accompaniment with chords and single notes.
- Vln.** (Violin): Treble clef, playing a melodic line with eighth notes and rests.
- Vln.** (Violin): Treble clef, playing a melodic line with eighth notes and rests.
- Vla.** (Viola): Bass clef, playing a melodic line with eighth notes and rests.
- Vc.** (Violoncello): Bass clef, playing a melodic line with eighth notes and rests.
- Cb.** (Cello): Bass clef, playing a melodic line with eighth notes and rests.

39

Chorus 1

Picc. *f*

Fl. *f*

Ob. *f*

B♭ Cl. *f*

B♭ B. Cl. *f*

Bsn. *f*

F Hn. *mf*

B♭ Tpt. *mf*

Tbn. *mf*

Tba. *mf*

Pno. *f*

Vln. *f*

Vln. *f*

Vla. *f*

Vc. *f*

Cb. *f*

48 Verse 3

Picc. *mf* *mf*

Fl. *mf* *mf*

Ob. *mf* *mf*

B♭ Cl. *mf* *mf*

B♭ B. Cl. *mf* *mf*

Bsn.

F Hn.

B♭ Tpt.

Tbn.

Tba.

Pno. *f* *f*

Vln. *f* *mp*

Vln. *f* *mp*

Vla. *f* *mp*

Vc. *f* *mp*

Cb.

56

Picc. *mf*

Fl.

Ob.

Bb Cl.

Bb B. Cl.

Bsn. *mf*

F Hn. *mf*

Bb Tpt. *mf*

Tbn. *mf*

Tba. *mf*

Pno.

Vln. I

Vln. II

Vla.

Vc.

Cb.

62

Picc.
Fl.
Ob.
Bb Cl.
Bb B. Cl.
Bsn.
F Hn.
Bb Tpt.
Tbn.
Tba.
Pno.
Vln.
Vln.
Vla.
Vc.
Cb.

Detailed description of the musical score: The score is for a symphony orchestra, page 10, measures 62-68. The key signature is one sharp (F#) and the time signature is 4/4. The score is divided into several systems. The first system includes Piccolo, Flute, Oboe, Clarinet in Bb, Clarinet in B, Bassoon, French Horn in F, Trumpet in Bb, Trombone, and Tuba. The second system includes Piano. The third system includes Violin I, Violin II, Viola, Violoncello, and Contrabass. The Piccolo part has a melodic line with rests. The Flute part has a melodic line with rests. The Oboe part has a melodic line with rests. The Clarinet in Bb part has a melodic line with rests. The Clarinet in B part has a melodic line with rests. The Bassoon part has a rhythmic pattern of eighth notes. The French Horn in F part has a melodic line with rests. The Trumpet in Bb part has a rhythmic pattern of eighth notes. The Trombone part has a rhythmic pattern of eighth notes. The Tuba part has a rhythmic pattern of eighth notes. The Piano part has a harmonic accompaniment with chords and single notes. The Violin I part has a melodic line with rests. The Violin II part has a melodic line with rests. The Viola part has a rhythmic pattern of eighth notes. The Violoncello part has a rhythmic pattern of eighth notes. The Contrabass part has a rhythmic pattern of eighth notes.

69 Chorus 1

Picc. *f*

Fl. *f*

Ob. *f*

B♭ Cl. *f*

B♭ B. Cl. *f*

Bsn. *f*

F Hn. *mf*

B♭ Tpt. *mf*

Tbn. *mf*

Tba. *mf*

Pno. *f*

Vln. *f*

Vln. *f*

Vla. *f*

Vc. *f*

Cb. *f*

78

Picc. *f* Turn

Fl. *f*

Ob. *f*

B♭ Cl. *f*

B♭ B. Cl. *f*

Bsn. *f*

F Hn. *f*

B♭ Tpt. *f*

Tbn. *f*

Tba. *f*

Pno. *f*

Vln. *f*

Vln. *f*

Vla. *f*

Vc. *f*

Cb. *f*

85

The musical score is arranged in a standard orchestral format. The top section contains woodwinds: Piccolo, Flute, Oboe, Clarinet in Bb, Clarinet in Bb, and Bassoon. The middle section contains brass: French Horn, Trumpet in Bb, Trombone, and Tuba. The bottom section contains strings: Violin I, Violin II, Viola, Violoncello, and Contrabass. The Piano part is positioned between the brass and strings. The score is in 4/4 time with a key signature of one sharp (F#). The woodwinds and strings play a melodic line, while the brass and piano provide harmonic support. The piano part features a prominent bass line with sustained chords. The score concludes with a forte (f) dynamic marking.

92

Picc. *mf*

Fl. *mf*

Ob. *mf*

B♭ Cl. *mf*

B♭ B. Cl. *mf*

Bsn. *mf*

F Hn. *mf*

B♭ Tpt. *mf*

Tbn. *mf*

Tba. *mf*

Pno.

Vln. *mp* *mf*

Vln. *mp* *mf*

Vla. *mp* *mf*

Vc. *mp* *mf*

Cb. *mf*

102

Picc.

Fl.

Ob.

B♭ Cl.

B♭ B. Cl.

Bsn.

F Hn.

B♭ Tpt.

Tbn.

Tba.

Pno.

Vln.

Vln.

Vla.

Vc.

Cb.

111

Picc. *mf*

Fl. *mf*

Ob. *mf*

B♭ Cl. *mf*

B♭ B. Cl. *mf*

Bsn. *mf*

F Hn. *f*

B♭ Tpt. *f*

Tbn. *f*

Tba. *f*

Pno.

Vln. *f*

Vln. *f*

Vla. *f*

Vc. *f*

Cb. *f*

119 Tag

Picc. *mf*

Fl. *mf*

Ob. *mf*

B♭ Cl. *mf*

B♭ B. Cl. *mf*

Bsn. *f*

F Hn. *f*

B♭ Tpt. *f*

Tbn. *f*

Tba. *f*

Pno. *f*

Vln. *f*

Vln. *f*

Vla. *f*

Vc. *f*

Cb. *f*

125

Picc.

Fl.

Ob.

B♭ Cl.

B♭ B. Cl.

Bsn.

F Hn.

B♭ Tpt.

Tbn.

Tba.

Pno.

Vln.

Vln.

Vla.

Vc.

Cb.

Piccolo

How Great (Psalm 145)

Sovereign Grace Music
Arranged by Ryan McLouth

$\text{♩} = 134$

Intro

4

Verse 1

8

mf *mp*

19

Verse 2
mf

28

37

Chorus 1
f

45

52

Verse 3
mf *mf*

60

68

Chorus 1
f

76

83

Turn
f

2

91 Verse 4
8
mf

107
6
mf

120 Tag
mf

Flute

How Great (Psalm 145)

Sovereign Grace Music
Arranged by Ryan McLouth

$\text{♩} = 134$
Intro 4
mf

Verse 1 8
mp

19 Verse 2
mf

28

37 Chorus 1
f

45

52 Verse 3
mf *mf*

60

69 Chorus 1
f

77 Turn
f

85 Verse 4 8
mf

2

101

6

mf

115

123

Tag

mf

Oboe

How Great (Psalm 145)

Sovereign Grace Music
Arranged by Ryan McLouth

$\text{♩} = 134$
Intro
4
mf

Verse 1
8
mp

19 Verse 2
mf

28

37 Chorus 1
f

45

52 Verse 3
mf *mf*

60

69 Chorus 1
f

76

83 Turn
f

2

91 Verse 4 8 6

mf

113

mf

120 Tag

mf

B♭ Clarinet

How Great (Psalm 145)

Sovereign Grace Music
Arranged by Ryan McLouth

$\text{♩} = 134$
Intro 4

Verse 1 8

19 Verse 2

28

37 Chorus 1

45

52 Verse 3

60

68 Chorus 1

76

83 Turn

mf *mp* *mf* *f* *mf* *f* *f*

2

91 Verse 4 8 6

mf

This block contains the musical notation for measures 8 and 6 of Verse 4. The music is written on a single treble clef staff in a key signature of three sharps (F#, C#, G#). Measure 8 begins with a whole rest, followed by a series of eighth and quarter notes. Measure 6 consists of a whole rest. The dynamic marking *mf* is placed below the first measure.

113

mf

This block contains the musical notation for measures 113 through 118. The music is written on a single treble clef staff in a key signature of three sharps. It features a melodic line with eighth and quarter notes, some with slurs and accents. The dynamic marking *mf* is placed below the first measure.

120 Tag

mf

This block contains the musical notation for measures 120 through 125, labeled as the 'Tag'. The music is written on a single treble clef staff in a key signature of three sharps. It features a melodic line with eighth and quarter notes, some with slurs and accents. The dynamic marking *mf* is placed below the first measure.

B♭ Bass Clarinet

How Great (Psalm 145)

Sovereign Grace Music
Arranged by Ryan McLouth

♩ = 134

Intro

4

Verse 1

8

mf *mp*

19

Verse 2

mf

28

37

Chorus 1

f

45

51

Verse 3

mf *mf*

58

67

Chorus 1

f

75

81

Turn

f

2

89

Verse 4

8

105

6

117

Tag

125

Bassoon

How Great (Psalm 145)

Sovereign Grace Music
Arranged by Ryan McLouth

♩ = 134
Intro
3

Verse 1
14

2

104

117

Tag

124

Horn in F

How Great (Psalm 145)

Sovereign Grace Music
Arranged by Ryan McLouth

♩ = 134

Intro

3

9

Verse 1 14

Verse 2

32

41

Chorus 1

50

Verse 3

60

69

Chorus 1

79

Turn

86

Verse 4 9

100

2

113

121

Tag

B♭ Trumpet

How Great (Psalm 145)

Sovereign Grace Music
Arranged by Ryan McLouth

♩ = 134
Intro
3

mf

9 Verse 1 **14** Verse 2

mp *mf*

32

41 Chorus 1

mf

50 Verse 3

mf

60

69 Chorus 1

mf

78 Turn

f

85

90 Verse 4 **9**

mf

2

107

4

f

119

Tag

f

124

f

Trombone

How Great (Psalm 145)

Sovereign Grace Music
Arranged by Ryan McLouth

♩ = 134
Intro
3

Verse 1
14

104

4

f

116

123 Tag

f

Tuba

How Great (Psalm 145)

Sovereign Grace Music
Arranged by Ryan McLouth

♩ = 134
Intro
3

Verse 1
14

23

Verse 2

32

41

Chorus 1

50

Verse 3

60

68

Chorus 1

77

Turn

85

Verse 4
9

100

2

113

121

Tag

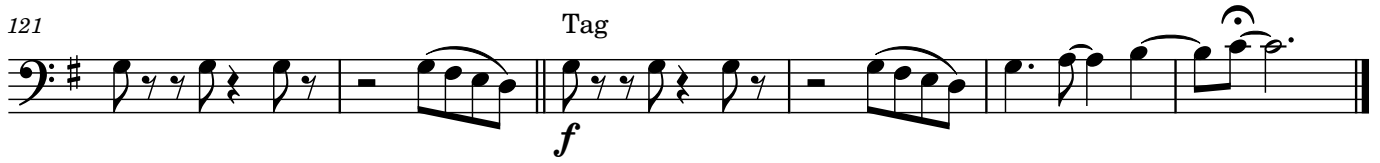

Piano

How Great (Psalm 145)

Sovereign Grace Music
Arranged by Ryan McLouth

♩ = 134

Intro

51 Verse 3

f

60

71 Chorus 1

f

78 Turn

f

85 Verse 4

f

92

101

110

117

124

Violin 1

How Great (Psalm 145)

Sovereign Grace Music
Arranged by Ryan McLouth

$\text{♩} = 134$

pizz.
Intro

f arco

8

pizz.
Verse 1
mf

13

17

21

25

arco
Verse 2
mp

31

37

Chorus 1
f

46

f

55

Verse 3
mp

2

61

67

Chorus 1

f

76

Turn

f

85

Verse 4

f *mp*

95

4

mf

104

f

113

122

Tag

f

Violin 2

How Great (Psalm 145)

Sovereign Grace Music
Arranged by Ryan McLouth

$\text{♩} = 134$

pizz.
Intro

f arco

8 *mf* pizz.
Verse 1

25 *mp* arco
Verse 2

37 *f* Chorus 1

55 *mp* arco
Verse 3

2

61

67

Chorus 1

76

Turn

85

Verse 4

95

104

113

122

Tag

Viola

How Great (Psalm 145)

Sovereign Grace Music
Arranged by Ryan McLouth

$\text{♩} = 134$

pizz.

Intro

f arco

8

pizz.
Verse 1

mf

13

17

21

25

arco
Verse 2

mp

31

37

Chorus 1

f

46

f

55

Verse 3

mp

61

67

Chorus 1

76

Turn

85

Verse 4

95

4

104

113

122

Tag

Violoncello

How Great (Psalm 145)

Sovereign Grace Music
Arranged by Ryan McLouth

♩ = 134

pizz.
Intro

arco

f
pizz.
Verse 1

mf

14

19

24

arco
Verse 2

mp

30

36

Chorus 1

f

44

53

Verse 3

f *mp*

2

59

65

65

Chorus 1

f

73

82

Turn

f

Verse 4

f

92

mp

mf

103

f

112

121

Tag

f

Contrabass

How Great (Psalm 145)

Sovereign Grace Music
Arranged by Ryan McLouth

♩ = 134
pizz.
Intro

8 Verse 1

22 Verse 2

38 Chorus 1

51 Verse 3

68 Chorus 1

81 Turn

90 Verse 4

113

2

121

Tag

f
