

Promises

Maverick City
arr. Ryan McLouth

♩ = 172

Intro

Verse 1

Piccolo *p* *mp*

Flute *p* *mp*

Oboe *p* *mp*

Clarinet in Bb *p* *mp*

Bass Clarinet *p* *mp*

Bassoon *p* *mp*

Bass Guitar *mf* *mf*

Horn in F *p*

Trumpet in Bb *p*

Trombone *p*

Tuba *p*

Piano *mf* *mf*

Violin *mf*

Violin 2 *mf*

Viola *mf*

Violoncello *mf*

Contrabass *mf* *pizz.* *mf*

10

Picc.

Fl.

Ob.

Cl. in Bb

B. Cl.

Bsn.

B. Guit.

D Hn. in F

Tpt. in Bb

Tbn.

Tba.

Pno.

Vln.

Vln. 2

Vla.

Vc.

Cb.

mf

mf

mp

mp

mp

mp

mf

18

- Picc.**: Piccolo, rests in measures 18-20, then plays a melodic line in measures 21-24.
- Fl.**: Flute, rests in measures 18-20, then plays a melodic line in measures 21-24.
- Ob.**: Oboe, rests in measures 18-20, then plays a melodic line in measures 21-24.
- Cl. in Bb**: Clarinet in B-flat, rests in measures 18-20, then plays a melodic line in measures 21-24.
- B. Cl.**: Bass Clarinet, rests in measures 18-20, then plays a melodic line in measures 21-24.
- Bsn.**: Bassoon, rests in measures 18-20, then plays a melodic line in measures 21-24.
- B. Guit.**: Bass Guitar, plays a rhythmic accompaniment throughout measures 18-24.
- D Hn. in F**: Double Horn in F, rests throughout measures 18-24.
- Tpt. in Bb**: Trumpet in B-flat, rests throughout measures 18-24.
- Tbn.**: Trombone, rests throughout measures 18-24.
- Tba.**: Tuba, rests throughout measures 18-24.
- Pno.**: Piano, plays a complex accompaniment with chords and arpeggios throughout measures 18-24.
- Vln.**: Violin, plays a melodic line throughout measures 18-24.
- Vln. 2**: Violin 2, plays a melodic line throughout measures 18-24.
- Vla.**: Viola, plays a melodic line throughout measures 18-24.
- Vc.**: Violoncello, plays a melodic line throughout measures 18-24.
- Cb.**: Contrabass, plays a melodic line throughout measures 18-24.

25 Chorus 1 Verse 2

Picc.

Fl.

Ob.

Cl. in Bb

B. Cl.

Bsn.

B. Guit.

D Hn. in F

Tpt. in Bb

Tbn.

Tba.

Pno.

Vln.

Vln. 2

Vla.

Vc.

Cb.

mf

mp

p

f

pizz.

35

Picc.

Fl.

Ob.

Cl. in Bb

B. Cl.

Bsn.

B. Guit.

D Hn. in F

Tpt. in Bb

Tbn.

Tba.

Pno.

Vln.

Vln. 2

Vla.

Vc.

Cb.

mp

mp

mp

mp

mp

40 Pre-Chorus

Picc. *mf*

Fl. *mf*

Ob. *mf*

Cl. in Bb *mf*

B. Cl. *mf*

Bsn. *f*

B. Guit. *mp* *f* *mp*

D Hn. in F *f*

Tpt. in Bb *mp* *f* *mp*

Tbn. *mp* *f* *mp*

Tba. *mp* *f* *mp*

Pno. *f* *mp*

Vln. *f* *arco* *mf* *arco*

Vln. 2 *mf* *arco*

Vla. *mf* *arco*

Vc. *mf*

Cb. *f*

51

Picc.

Fl.

Ob.

Cl. in Bb

B. Cl.

Bsn.

B. Guit.

D Hn. in F

Tpt. in Bb

Tbn.

Tba.

Pno.

Vln.

Vln. 2

Vla.

Vc.

Cb.

67

Picc.

Fl.

Ob.

Cl. in Bb

B. Cl.

Bsn.

B. Guit.

D Hn. in F

Tpt. in Bb

Tbn.

Tba.

Pno.

Vln.

Vln. 2

Vla.

Vc.

Cb.

71

Picc. *mf*

Fl. *mf*

Ob. *mf*

Cl. in Bb *mf*

B. Cl. *mf*

Bsn. *mf*

B. Guit. *f*

D Hn. in F *mf*

Tpt. in Bb *mf*

Tbn. *mf*

Tba. *mf*

Pno. *f*

Vln. *mp*

Vln. 2 *mp*

Vla. *mp*

Vc. *mp*

Cb. *f*

75

Picc.

Fl.

Ob.

Cl. in Bb

B. Cl.

Bsn.

B. Guit.

D Hn. in F

Tpt. in Bb

Tbn.

Tba.

Pno.

Vln.

Vln. 2

Vla.

Vc.

Cb.

f

mp

f

mp

f

mp

f

mp

84 *Vamp*

Picc.

Fl.

Ob.

Cl. in Bb

B. Cl.

Bsn.

B. Guit.

D Hn. in F

Tpt. in Bb

Tbn.

Tba.

Pno.

Vln.

Vln. 2

Vla.

Vc.

Cb.

f

92

Picc.

Fl.

Ob.

Cl. in Bb

B. Cl.

Bsn.

B. Guit.

D Hn. in F

Tpt. in Bb

Tbn.

Tba.

Pno.

Vln.

Vln. 2

Vla.

Vc.

Cb.

99 Chorus 1

Picc. *f*

Fl. *f*

Ob. *f*

Cl. in Bb *f*

B. Cl. *f*

Bsn. *f*

B. Guit. *f*

D Hn. in F *f*

Tpt. in Bb *f*

Tbn. *f*

Tba. *f*

Pno. *f*

Vln. *f*

Vln. 2 *f*

Vla. *f*

Vc. *f*

Cb. *f*

103

Picc.

Fl.

Ob.

Cl. in Bb

B. Cl.

Bsn.

B. Guit.

D Hn. in F

Tpt. in Bb

Tbn.

Tba.

Pno.

Vln.

Vln. 2

Vla.

Vc.

Cb.

Chorus 3

107

Picc. Fl. Ob. Cl. in Bb B. Cl. Bsn. B. Guit. D Hn. in F Tpt. in Bb Tbn. Tba. Pno. Vln. Vln. 2 Vla. Vc. Cb.

mf

Piccolo

Promises

Maverick City
arr. Ryan McLouth

$\text{♩} = 172$
Intro

p *mp*

9 Verse 1 8 Pre-Chorus 4 Chorus 1 8 Verse 2 4

37 Pre-Chorus *mp* *mf*

44 Chorus 1 4 *f*

55 Chorus 2 4 Bridge *f* *mf*

67

73 *mf*

81 Vamp 2 *ff* Vamp 2

92 Chorus 1 2 3 *f*

104 Chorus 3 8

Flute

Promises

Maverick City
arr. Ryan McLouth

$\text{♩} = 172$
Intro

p *mp* Verse 1 8

17 Pre-Chorus 4 *mp* Chorus 1 8 Verse 2 4 *mp*

38 Pre-Chorus *mf*

45 Chorus 1 4 *f*

56 Chorus 2 4 *f* Bridge *mf*

68 *mf*

75 Vamp 2 *ff*

84 Vamp 2

95 Chorus 1 3 *f*

106 Chorus 3 8

Oboe

Promises

Maverick City
arr. Ryan McLouth

$\text{♩} = 172$
Intro

p *mp* Verse 1 8

17 Pre-Chorus 4 *mp* Chorus 1 8 Verse 2 4 *mp*

38 Pre-Chorus *mf*

45 Chorus 1 4 *f*

56 Chorus 2 4 *f* Bridge *mf*

68 *mf*

75 Vamp 2 *ff*

84 Vamp 2 *ff*

95 Chorus 1 3 *f*

106 Chorus 3 8

Clarinet in B \flat

Promises

Maverick City
arr. Ryan McLouth

$\text{♩} = 172$
Intro

p *mp*

9 Verse 1 $\frac{8}{8}$ Pre-Chorus $\frac{4}{4}$ Chorus 1 $\frac{8}{8}$ Verse 2 $\frac{4}{4}$

37 *mp* Pre-Chorus *mf*

44 Chorus 1 $\frac{4}{4}$ *f*

55 Chorus 2 $\frac{4}{4}$ Bridge *f* *mf*

67

73 *mf*

81 Vamp $\frac{2}{2}$ *ff* Vamp $\frac{2}{2}$ $\frac{2}{2}$ $\frac{2}{2}$

92 $\frac{2}{2}$ $\frac{3}{4}$ Chorus 1 *f*

103 Chorus 3 $\frac{8}{8}$

Bass Clarinet

Promises

Maverick City
arr. Ryan McLouth

$\text{♩} = 172$
Intro

p *mp*

9 Verse 1 8 Pre-Chorus 4 Chorus 1 8 Verse 2 4
mp

37 Pre-Chorus
mp *mf*

44 Chorus 1 4
f

55 Chorus 2 4 Bridge
f *mf*

67

73
mf

81 Vamp 2 Vamp 2
ff

92 Chorus 1 3
f

103 Chorus 3 8

Bassoon

Promises

Maverick City
arr. Ryan McLouth

♩ = 172

Intro

4

Verse 1

8

Pre-Chorus

8

Chorus 1

8

33 Verse 2

39 Pre-Chorus

47 Chorus 1 8 Chorus 2 4 Bridge 8

73

81 Vamp 2

Vamp

2

2

92

Chorus 1

104

Chorus 3 8

Bass Guitar

Promises

Maverick City
arr. Ryan McLouth

$\text{♩} = 172$
Intro

Verse 1

10 Pre-Chorus

19 Chorus 1 7 Verse 2

34 Pre-Chorus

43 Chorus 1

51 Chorus 2

60 Bridge

66

75 Vamp

83 Vamp

2

91

99

Chorus 1

107

Chorus 3

8

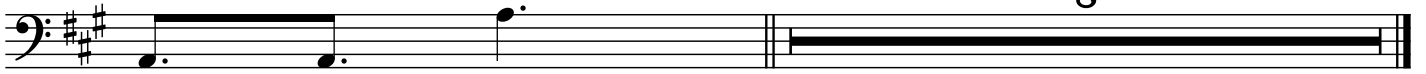

Horn in F

Promises

Maverick City
arr. Ryan McLouth

♩ = 172

Intro

4

Verse 1

8

Pre-Chorus

8

Chorus 1

8

33 Verse 2

38 Pre-Chorus

45 Chorus 1

Chorus 2

59 Bridge

75 Vamp

84 Vamp

95 Chorus 1

105 Chorus 3

Trombone

Promises

Maverick City
arr. Ryan McLouth

♩ = 172

Intro

4

p

Verse 1

8

Pre-Chorus

8

Chorus 1

8

33

Verse 2

mp

Pre-Chorus

38

f

45

Chorus 1

7

mp

Chorus 2

mp

59

Bridge

8

f

mf

75

Vamp

2

ff

84

Vamp

2

95

Chorus 1

3

f

106

Chorus 3

8

Tuba

Promises

Maverick City
arr. Ryan McLouth

♩ = 172

Intro

4

Verse 1

8

Pre-Chorus

8

Chorus 1

8

33 Verse 2

39 Pre-Chorus

47 Chorus 1

Chorus 2

61 Bridge

77 Vamp

Vamp

97 Chorus 1

108 Chorus 3

Piano

Promises

Maverick City
arr. Ryan McLouth

♩ = 172

Intro

Verse 1

10

Pre-Chorus

18

24

Chorus 1

Verse 2

34

40

Pre-Chorus

2

46

Chorus 1

50

53

56

Chorus 2

59

62

65 Bridge

mf

mf

68

71

f

f

74

77

80 Vamp

f

f

ff

ff

4

Vamp

84

92

99

Chorus 1

103

106

Chorus 3

113

Violin

Promises

Maverick City
arr. Ryan McLouth

$\text{♩} = 172$
Intro

mf

Verse 1
8

17 Pre-Chorus
mp

25 Chorus 1
p

pizz.
Verse 2
f

35 arco
Pre-Chorus
mf

43 Chorus 1
f

52 Chorus 2
4 4
f

Bridge
8
mp

75 Vamp
f *mp* *f* *ff*

84 Vamp
2 2 2
f

95 Chorus 1
3
f

106 Chorus 3
8

Violin 2

Promises

Maverick City
arr. Ryan McLouth

♩ = 172
Intro

mf

9 Verse 1 Pre-Chorus

mp

25 Chorus 1 pizz. Verse 2

p *f*

35 arco Pre-Chorus

mf

43 Chorus 1

f

52 Chorus 2 Bridge

f *mp*

75 Vamp

f *mp* *f* *ff*

84 Vamp

f *mp* *f* *ff*

95 Chorus 1

f

2

105

Chorus 3 8

Viola

Promises

Maverick City
arr. Ryan McLouth

♩ = 172
Intro

Verse 1
8

mf

17 Pre-Chorus

Chorus 1

mp

26

pizz.
Verse 2

f

36

arco
Pre-Chorus

mf

44

Chorus 1

f

53

Chorus 2

Bridge
8

f

75

Vamp

f

84

Vamp

mp

95

Chorus 1

f

2

106

Chorus 3

8

Violoncello

Promises

Maverick City
arr. Ryan McLouth

♩ = 172
Intro

mf

9 Verse 1 Pre-Chorus

mp

25 Chorus 1

p

pizz.
Verse 2

35 arco Pre-Chorus

mf

43 Chorus 1

f

52 Chorus 2

f

Bridge

mp

75 Vamp

f

f

ff

84 Vamp

mp

f

95 Chorus 1

f

106 Chorus 3

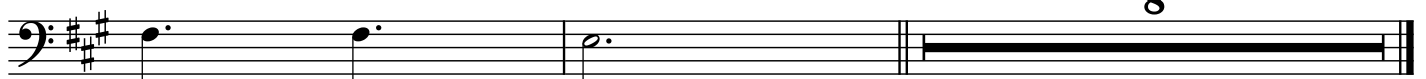

8

Contrabass

Promises

Maverick City
arr. Ryan McLouth

$\text{♩} = 172$
pizz.
Intro

Verse 1

10 Pre-Chorus

19 Chorus 1 γ Verse 2

34 Pre-Chorus

43 Chorus 1

51 Chorus 2

60 Bridge

66

75 Vamp $\mathbf{3}$ Vamp

86

2

95

Chorus 1

103

Chorus 3

8
