

From the Ends of the Earth

Words and Music by
DEBORA CAHOON, WENDY SIGHTLER FERGUSON
and JEREMY N. RODRIGUEZ
Arranged and Orchestrated by
Daniel Semsen

Worshipful ♩. = 55

The musical score is arranged in a standard orchestral format with the following parts:

- Choir:** Enters at the end of the piece with the lyrics "From the" and "SOLO mf".
- Flute 1, 2:** Remains silent throughout.
- Oboe:** Remains silent throughout.
- Clarinet 1, 2:** Remains silent throughout.
- Trumpet 1, 2:** Remains silent throughout.
- Trumpet 3:** Remains silent throughout.
- Trombone 1, 2:** Remains silent throughout.
- Trombone 3:** Remains silent throughout.
- Tuba:** Remains silent throughout.
- Percussion 1, 2:** Plays a rhythmic pattern on a *Small Shaker*, marked *mf*.
- Percussion 3, 4:** Remains silent throughout.
- Rhythm:** Provides harmonic support with chords *A^b*, *D^b2*, *A^b*, and *D^b2*. Includes instructions: *mf Piano and Ac. Gtr. strumming* and *Drums out - Elec. Gtr. ethereal sounds*.
- Violin 1 & 2:** Play a melodic line, marked *mf* and *legato, sweetly*.
- Viola:** Play a melodic line, marked *mf* and *legato, sweetly*.
- Cello:** Play a melodic line, marked *mf* and *legato, sweetly*.
- String Bass:** Play a melodic line, marked *mf* and *legato, sweetly*.

From the Ends of the Earth - Score - Page 2 of 27

Choir
ends of the earth and the far - thest cor - ners, He called us. — Ev - ry na - tion and tongue, we are gath - ered to wor - ship

Fl. 1, 2
Ob.
Cl. 1, 2
Hn. 1, 2
Tpt. 1, 2
Tpt. 3
Tbn. 1, 2
Tbn. 3
Tba.
Perc. 1, 2
Perc. 3, 4
Hp.
Rhy.
Vln. 1
Vln. 2
Vla.
Vcl.
Str. Bs.

5 6 7 8 9 10

From the Ends of the Earth - Score - Page 3 of 27

WOMEN and SOLO
mf

Choir
Je - sus. From dif - f'rent tribes, we lift one voice; let all God's peo - ple re - joice! Through the

end SOLO *CHOIR*
mf

Fl. 1, 2
Ob.
Cl. 1, 2
Hn. 1, 2
Tpt. 1, 2
Tpt. 3
Tbn. 1, 2
Tbn. 3
Tba.
Perc. 1, 2
Perc. 3, 4
Hp.
Rhy. A^{\flat} D^{\flat} G^{\flat} D^{\flat} F $B^{\flat}m7$ $E^{\flat}sus$ E^{\flat}
Drum fill

Vln. 1
Vln. 2
Vla.
Vel.
Str. Bs.

mp *mf* *mf* *mf*

11 12 13 14 15 16

From the Ends of the Earth - Score - Page 4 of 27

Choir
ag - es of time with the saints who praised You be - fore - us, we will join them and sing in Re - demp - tion's might - y

Fl. 1, 2
Ob.
Cl. 1, 2
Hn. 1, 2
Tpt. 1, 2
Tpt. 3
Tbn. 1, 2
Tbn. 3
Tba.
Perc. 1, 2
Perc. 3, 4
Hp.
Rhy.
Vln. 1
Vln. 2
Vla.
Vel.
Str. Bs.

mf Bass & Drums In - Shave on 2
Gtrs. medium groove

A^{\flat} $D^{\flat}2$ A^{\flat} $D^{\flat}2$ A^{\flat} $D^{\flat}2$

17 18 19 20 21 22

From the Ends of the Earth - Score - Page 5 of 27

cho - rus. Riv - ers of mer - cy are flow - ing down. Heav - en's a - live with the sound!

harm

mf

mf

mf

a2

mp

mf

p

mf

p

mf

Perc. 1, 2

Sus. Cymbal

p

Perc. 3, 4

Harp

p

Rhy.

A^b *D*^b2 *G*^b *D*^b/*F* *B*^m7 *E*sus *E*^b

Drum fill

Drum fill

mf

mf

mf

mf

mf

mf

mf

mf

mf

mf

23 24 25 26 27 28

mf *f*

From the Ends of the Earth - Score - Page 6 of 27

mf

Choir Wor - thy, wor - thy, wor - thy the Lamb who was slain. You are Ho - ly and Might - y. We

Fl. 1, 2

Ob.

Cl. 1, 2

Hn. 1, 2

Tpt. 1, 2

Tpt. 3

Tbn. 1, 2

Tbn. 3

Tba.

Perc. 1, 2

mf

Perc. 3, 4

Hp.

mf

Rhy. Fm D^b A^b E(add4) Fm D^b

mf Drums out *add Kick*

Vln. 1 *p mp*

Vln. 2 *p mp*

Vla. *p mp*

Vcl. *p mp*

Str. Bs. *p mp*

29 30 31 32 33 34

From the Ends of the Earth - Score - Page 7 of 27

Choir wor - ship Your glo - ri - ous name! We sing wor - thy, wor - thy, wor - thy the Lamb who was slain. You are

Fl. 1, 2 *mf*

Ob. *mf*

Cl. 1, 2 *mf*

Hr. 1, 2 *mf*

Tpt. 1, 2

Tpt. 3

Tbn. 1, 2 *mp*

Tbn. 3 *mp*

Tba.

Perc. 1, 2 *Med. Shaker*
mf

p *mf*

Perc. 3, 4

Hp. *mf*

Rhy. *A^b* *E^b/G* *Fm* *D^b* *A^b* *E^b(add4)*
mf Return to groove
Drum fill

Vln. 1 *mf*

Vln. 2 *mf*

Vla. *mf*

Vcl. *mf*

Str. Bs. *mf*

35 36 37 38 39 40

From the Ends of the Earth - Score - Page 8 of 27

Choir Ho - ly and Might - y. We wor - ship Your glo - ri - ous name! From the

Fl. 1, 2

Ob.

Cl. 1, 2

Hn. 1, 2

Tpt. 1, 2

Tpt. 3

Tbn. 1, 2 *mf*

Tbn. 3 *mf*

Tba. *mf*

Perc. 1, 2

Perc. 3, 4

Hp. *mf*

Rhy. Fm D^b A^b E^b *Drum fill* *Drum fill*

Vln. 1

Vln. 2

Vla.

Vel.

Str. Bs.

41 42 43 44 45

From the Ends of the Earth - Score - Page 9 of 27

Choir
ends of the earth and the far - thest cor - ners, He called us. Ev - ry na - tion and tongue, we are gath - ered to wor - ship

Fl. 1, 2
Ob.
Cl. 1, 2
Hn. 1, 2
Tpt. 1, 2
Tpt. 3
Tbn. 1, 2
Tbn. 3
Tba.
Perc. 1, 2
Perc. 3, 4
Hp.
Rhy.
Vln. 1
Vln. 2
Vla.
Vcl.
Str. Bs.

From the Ends of the Earth - Score - Page 10 of 27

Choir
Je - sus. From dif - frent tribes, we lift one voice; let all God's peo - ple re - joice!

Fl. 1, 2
mf

Ob.
mf

Cl. 1, 2
mf

Hn. 1, 2
mf

Tpt. 1, 2
mf

Tpt. 3
mf

Tbn. 1, 2
mf

Tbn. 3
mf

Tba.
mf

Perc. 1, 2
p

Perc. 3, 4
Timpani
p

Hp.
mf

Rhy.
Drum fill
Drum fill

Vln. 1
mf

Vln. 2
mf

Vla.
mf

Vcl.
mf

Str. Bs.
mf

52 53 54 55 56 57

From the Ends of the Earth - Score - Page 11 of 27

Choir
Wor - thy, wor - thy, wor - thy the Lamb who was slain. You are Ho - ly and

Fl. 1, 2
f

Ob.
f

Cl. 1, 2
f

Hn. 1, 2
mf

Tpt. 1, 2
mf *f*

Tpt. 3
mf *f*

Tbn. 1, 2
mf *f*

Tbn. 3
mf *f*

Tba.
mf *f*

Perc. 1, 2
Tambourine
mf *f*

Perc. 3, 4
Chimes
mf *mf*

Hp.

Rhy.
f
Fm D^b A^b E(add4) Fm

Vln. 1
f

Vln. 2
f

Vla.
f

Vcl.
f

Str. Bs.
f

From the Ends of the Earth - Score - Page 12 of 27

Choir
Might - y. We wor - ship Your glo - ri - ous name! We sing wor - thy, wor - thy, wor - thy the Lamb who was

Fl. 1, 2
Ob.
Cl. 1, 2
Hn. 1, 2
Tpt. 1, 2
Tpt. 3
Tbn. 1, 2
Tbn. 3
Tba.
Perc. 1, 2
Perc. 3, 4
Hp.
Rhy.
D^b A^b G Fm D^b A^b
Drum fill
Vln. 1
Vln. 2
Vla.
Vcl.
Str. Bs.

63 64 65 66 67 68

From the Ends of the Earth - Score - Page 13 of 27

Choir
slain. You are Ho - ly and Might - y. We wor - ship Your glo - ri - ous name!

Fl. 1, 2
Ob.
Cl. 1, 2
Hn. 1, 2
Tpt. 1, 2
Tpt. 3
Tbn. 1, 2
Tbn. 3
Tba.
Perc. 1, 2
Perc. 3, 4
Hp.
Rhy.
Vln. 1
Vln. 2
Vla.
Vcl.
Str. Bs.

mf
mf
p
Mark Tree
mp
mp
E^b(add4) Fm D^b A^b E^b
Drum fill
p *n*
p *n*
p *n*
p *n*
p *n*

69 70 71 72 73 74

From the Ends of the Earth - Score - Page 14 of 27

WOMEN
mp

Choir Hal - le - lu - jah! Hal - le - lu - jah! Cre - a - tion sings! Hal - le - lu - jah! Hal - le - lu - jah! Praise to the King!

MEN *mp*
Hal - le -

Fl. 1, 2
Ob.
Cl. 1, 2
Hn. 1, 2
Tpt. 1, 2
Tpt. 3
Tbn. 1, 2
Tbn. 3
Tba.
Perc. 1, 2
mf
Perc. 3, 4
Hp.
Rhy. *mp* Drums & Bass out *Drum fill*
Fm D^b Δ^b/_C E^b Fm D^b Δ^b/_C E^b
Vln. 1
Vln. 2
Vla.
Vel.
Str. Bs.

75 76 77 78 79 80 81 82

From the Ends of the Earth - Score - Page 15 of 27

From the Ends of the Earth - Score - Page 16 of 27

Choir
Hal - le - lu - jah! Hal - le - lu - jah! Praise to the King!
lu - jah! Hal - le - lu jah! Hal - le -

Fl. 1, 2
mf

Ob.
mf

Cl. 1, 2
mf

Hn. 1, 2
mp mf

Tpt. 1, 2

Tpt. 3

Tbn. 1, 2
mp

Tbn. 3
mp

Tba.

Perc. 1, 2
p

Perc. 3, 4

Hp.

Rhy.
Fm D^b C^b E^b
Drum fill

Vln. 1
mf

Vln. 2
mf

Vla.
mf

Vcl.
mf

Str. Bs.

From the Ends of the Earth - Score - Page 17 of 27

Choir Hal - le - lu - jah! Hal - le - lu - jah! Cre - a - tion sings!
lu - jah! Hal - le - lu jah! Hal - le -

Fl. 1, 2
Ob. *mf*
Cl. 1, 2
Hn. 1, 2 *mf*
Tpt. 1, 2
Tpt. 3
Tbn. 1, 2 *mf*
Tbn. 3 *mf*
Tba. *mf*
Perc. 1, 2 *mf* *p*
Perc. 3, 4
Hp. *mf*
Rhy. *mf* Band builds Snare on 2-Keep Toms
Vln. 1 *f*
Vln. 2 *f*
Vla. *f*
Vcl. *f*
Str. Bs. *f*

Fm D^b Δ^bC E^b

91 92 93 94

From the Ends of the Earth - Score - Page 18 of 27

Choir Hal - le - lu - jah! Hal - le - lu - jah! Praise to the King!
lu - jah! Hal - le - lu - jah!

Fl. 1, 2 *f* *mf*

Ob. *mf*

Cl. 1, 2 *f* *mf*

Hn. 1, 2 *f* *f*

Tpt. 1, 2 *mf* *f*

Tpt. 3 *mf* *f*

Tbn. 1, 2 *f* *f*

Tbn. 3 *f* *f*

Tba. *f* *f*

Perc. 1, 2 *mf* *p*

Perc. 3, 4 *mp*

Hp.

Rhy. Fm D^b Δ^b/C E^b

Vln. 1

Vln. 2

Vla.

Vcl.

Str. Bs.

95 96 97 98 99

From the Ends of the Earth - Score - Page 19 of 27

CHOIR
ff

Wor - thy, wor - thy, wor - thy the Lamb who was slain. You are

Fl. 1, 2
ff

Ob.
ff

Cl. 1, 2
ff

Hn. 1, 2
ff

Tpt. 1, 2
ff

Tpt. 3
ff

Tbn. 1, 2
ff

Tbn. 3
ff

Tba.
ff

Perc. 1, 2
f *p*

Chimes
f

Perc. 3, 4
f

Hp.
f

Rhy.
ff Drum fill

B♭ Major Scale

Gm N.C. Gm F E♭ N.C. E♭ E♭ G♭ B♭ N.C. F G A E A
(uniz.)

Vln. 1
ff

Vln. 2
ff

Vla.
ff

Vel.
ff

Str. Bs.
ff

100 101 102 103

From the Ends of the Earth - Score - Page 20 of 27

Choir
Ho - ly and Might - y. We wor - ship Your glo - ri - ous name! We sing

Fl. 1, 2
Ob.
Cl. 1, 2
Hn. 1, 2
Tpt. 1, 2
Tpt. 3
Tbn. 1, 2
Tbn. 3
Tba.

Perc. 1, 2
Perc. 3, 4
Hp.

Rhy.
Gm E \flat B \flat E A N.C. G \flat E
A B \flat A
Groove

Vln. 1
Vln. 2
Vla.
Vel.
Str. Bs.

From the Ends of the Earth - Score - Page 21 of 27

Choir
wor - thy, wor - thy, wor - thy the Lamb who was slain. You are

Fl. 1, 2
Ob.
Cl. 1, 2
Hn. 1, 2
Tpt. 1, 2
Tpt. 3
Tbn. 1, 2
Tbn. 3
Tba.
Perc. 1, 2
Perc. 3, 4
Hp.
Rhy.
Vln. 1
Vln. 2
Vla.
Vel.
Str. Bs.

f
p
mf
Gm Eb Bb F(add4)

From the Ends of the Earth - Score - Page 22 of 27

Choir Ho - ly and Might - y. We wor - ship Your glo - ri - ous name! Hal - le -

Fl. 1, 2

Ob.

Cl. 1, 2

Hn. 1, 2

Tpt. 1, 2

Tpt. 3

Tbn. 1, 2

Tbn. 3

Tba.

Perc. 1, 2

Perc. 3, 4

Hp.

Rhy. Gm Eb Bb F Drum fill

Vln. 1

Vln. 2

Vla.

Vcl.

Str. Bs.

112

113

114

115

From the Ends of the Earth - Score - Page 23 of 27

WOMEN

Choir Hal - le - lu - jah! Hal - le - lu - jah! Cre - a - tion sings!

lu - jah! Hal - le - lu jah! Hal - le

Fl. 1, 2

Ob.

Cl. 1, 2

Hn. 1, 2

Tpt. 1, 2

Tpt. 3

Tbn. 1, 2

Tbn. 3

Tba.

Perc. 1, 2 dampen quickly *f* *p*

Perc. 3, 4 *f* *mf*

Hp. dampen quickly

Rhy. Gm N.C. F
ALL BAND OUT - NO DRUMS Full Band In *mf*

Vln. 1 *mf*

Vln. 2 *mf*

Vla. *mf*

Vcl. *mf*

Str. Bs. *mf*

116 117 118 119

From the Ends of the Earth - Score - Page 24 of 27

Choir
Hal - le - lu - jah! Hal - le - lu - jah! Praise to the King!
lu - jah! Hal - le - lu jah! Hal - le -

Fl. 1, 2
mf

Ob.
mf

Cl. 1, 2
mf

Hn. 1, 2
f mf f

Tpt. 1, 2
f mf

Tpt. 3
f mf

Tbn. 1, 2
f mf

Tbn. 3
f mf

Tba.
f mf

Perc. 1, 2
f dampen quickly p

Perc. 3, 4
f mf

Hp.
dampen quickly

Rhy.
Gm Eb Bb/D F
ff Drum fill Drum fill Full Band In

Vln. 1
ff mf

Vln. 2
ff mf

Vla.
ff mf

Vel.
ff mf

Str. Bs.
ff mf

120 121 122 123

From the Ends of the Earth - Score - Page 25 of 27

Choir Hal - le - lu - jah! Hal - le - lu - jah! Cre - a - tion sings!
 lu jah! Hal - le - lu jah! Hal - le -

Fl. 1, 2 *ff*

Ob. *ff*

Cl. 1, 2 *ff*

Hn. 1, 2

Tpt. 1, 2 *f*

Tpt. 3 *f*

Tbn. 1, 2 *f*

Tbn. 3 *f*

Tba.

Perc. 1, 2 *f* *p*

Perc. 3, 4 *f* *mp*

Hp. *ff*

Rhy. *ff* *Gm* *E♭* *B♭* *D* *F*
Big drive to the end on Sths *Ride Cymbal and crashes* *Drum fill*

Vln. 1 *ff*

Vln. 2 *ff*

Vla. *ff*

Vel. *ff*

Str. Bs. *ff*

124

125

126

127

From the Ends of the Earth - Score - Page 26 of 27

Choir Hal - le - lu - jah! Hal - le - lu - jah! Praise to the King!
lu - jah! Hal - le - lu - jah!

Fl. 1, 2
Ob.
Cl. 1, 2
Hn. 1, 2
Tpt. 1, 2
Tpt. 3
Tbn. 1, 2
Tbn. 3
Tbn.
Perc. 1, 2
Perc. 3, 4
Hp.
Rhy.
Gm Eb Bb/D F
Vln. 1
Vln. 2
Vla.
Vel.
Str. Bs.

128

129

130

131

From the Ends of the Earth

Words and Music by
DEBORA CAHOON, WENDY SIGHTLER FERGUSON
and JEREMY N. RODRIGUEZ
*Arranged and Orchestrated by
Daniel Semsen*

Worshipful ♩ = 55

Choir SOLO
mf
From the

Flute 1, 2

Oboe

Clarinet 1, 2

Horn 1, 2 *a2*

Trumpet 1, 2 *mp* *mf*

Trumpet 3

Trombone 1, 2

Trombone 3

Tuba

Percussion 1, 2
Small Shaker
mf

Percussion 3, 4

Harp *A Major Scale*
mp

Rhythm *A♭* *D♭2* *A♭* *D♭2*
mf *Piano and Ac. Gtr. strumming*
Drums out - Elec. Gtr. ethereal sounds

Violin 1 *legato, sweetly*
mf

Violin 2 *legato, sweetly*
mf

Viola *legato, sweetly*
mf

Cello *legato, sweetly*
mf

String Bass *legato, sweetly*
mf

1

2

3

4

From the Ends of the Earth - Score - Page 2 of 27

Choir
ends of the earth and the far - thest cor - ners, He called us. Ev-'ry na - tion and tongue, we are gath-ered to wor - ship

Fl. 1, 2
Ob.
Cl. 1, 2
Hn. 1, 2
Tpt. 1, 2
Tpt. 3
Tbn. 1, 2
Tbn. 3
Tba.
Perc. 1, 2
Perc. 3, 4
Hp.
Rhy.
Vln. 1
Vln. 2
Vla.
Vcl.
Str. Bs.

5 6 7 8 9 10

From the Ends of the Earth - Score - Page 3 of 27

WOMEN and SOLO
mf

end SOLO
CHOIR
mf

Choir

Je - sus. From dif - frent tribes, we lift one voice; let all God's peo - ple re - joice! Through the

Fl. 1, 2

Ob.

Cl. 1, 2

Hn. 1, 2

Tpt. 1, 2

Tpt. 3

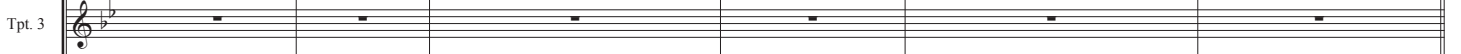

Tbn. 1, 2

Tbn. 3

Tba.

Perc. 1, 2

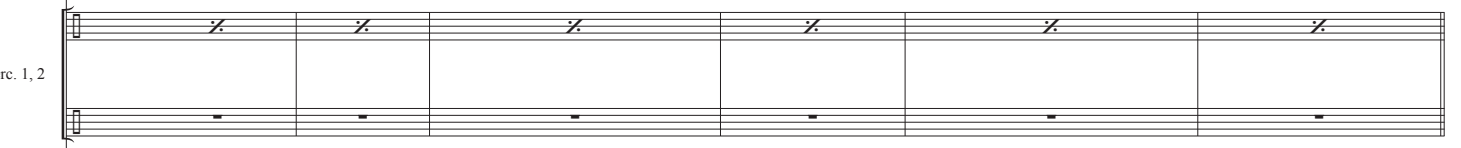

Perc. 3, 4

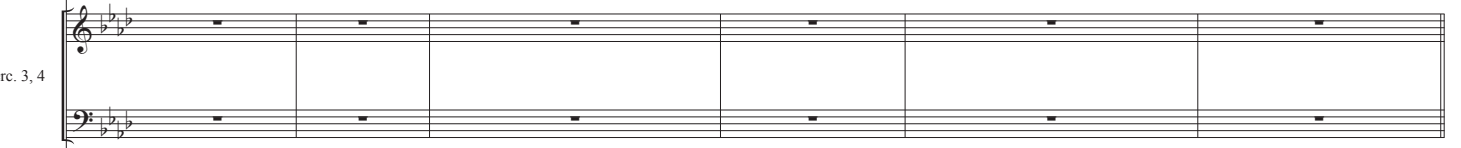

Hp.

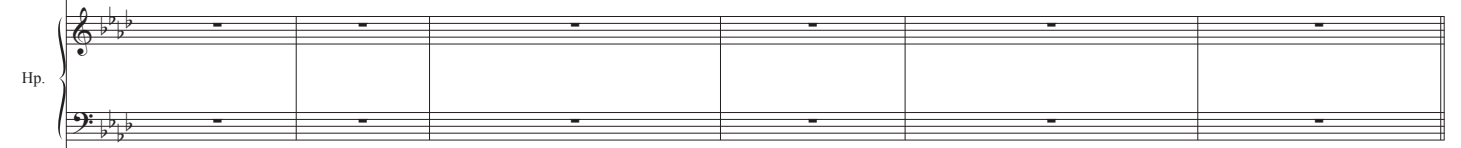

Rhy.

Ab Db Gb D^b_F Bbm7 Ebsus Eb

Drum fill

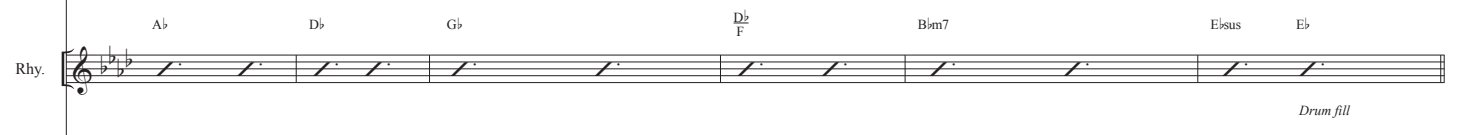

Vln. 1

mf

Vln. 2

mf

Vla.

mp *mf*

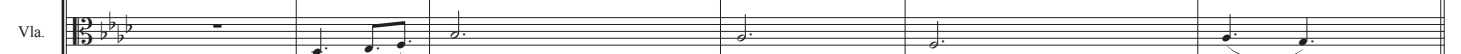

Vcl.

mp *mf*

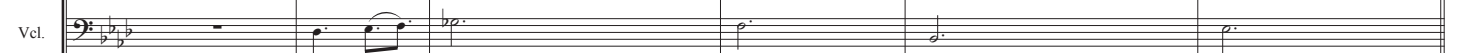

Str. Bs.

From the Ends of the Earth - Score - Page 4 of 27

Choir
ag - es of time with the saints who praised You be - fore us, we will join them and sing in Re - demp - tion's might - y

Fl. 1, 2
Ob.
Cl. 1, 2
Hn. 1, 2
Tpt. 1, 2
Tpt. 3
Tbn. 1, 2
Tbn. 3
Tba.
Perc. 1, 2
Perc. 3, 4
Hp.
Rhy.
Vln. 1
Vln. 2
Vla.
Vcl.
Str. Bs.

mf Bass & Drums In - Snare on 2
Gtrs. medium groove

mf *mf* *mf* *mf*

Choir
cho - rus. Riv - ers of mer - cy are flow - ing down. Heav - en's a - live with the sound! _____

Fl. 1, 2
mf

Ob.
mf

Cl. 1, 2
mf

Hn. 1, 2
mp

Tpt. 1, 2

Tpt. 3

Tbn. 1, 2
p < mf

Tbn. 3
p < mf

Tba.

Perc. 1, 2
Sus. Cymbal
p

Perc. 3, 4

Hp.

Rhy.
Ab Db2 Gb Db F Bbm7 Ebsus Eb
Drum fill Drum fill

Vln. 1
mf

Vln. 2
mf

Vla.
mf

Vcl.
mf

Str. Bs.

mf < f

23 24 25 26 27 28

mf

Choir
Wor - thy, wor - thy, wor - thy the Lamb who was slain. You are Ho - ly and Might - y. We

Fl. 1, 2
Ob.
Cl. 1, 2
Hn. 1, 2
Tpt. 1, 2
Tpt. 3
Tbn. 1, 2
Tbn. 3
Tba.
Perc. 1, 2
mf
Perc. 3, 4
Hp.
mf
Rhy.
mf Drums out *add Kick*
Vln. 1
p *mp*
Vln. 2
p *mp*
Vla.
p *mp*
Vcl.
p *mp*
Str. Bs.

From the Ends of the Earth - Score - Page 7 of 27

Choir wor - ship Your glo - ri - ous name! We sing wor - thy, wor - thy, wor - thy the Lamb who was slain. You are

Fl. 1, 2 *mf*

Ob. *mf*

Cl. 1, 2 *mf*

Hn. 1, 2 *mf*

Tpt. 1, 2

Tpt. 3

Tbn. 1, 2 *mp*

Tbn. 3 *mp*

Tba.

Perc. 1, 2 *Med. Shaker*
mf

p *mf*

Perc. 3, 4

Hp. *mf*

Rhy. *Ab* *E^b₇G* *Fm* *D^b* *Ab* *E(add4)*
mf Return to groove
Drum fill

Vln. 1 *mf*

Vln. 2 *mf*

Vla. *mf*

Vcl. *mf*

Str. Bs. *mf*

35 36 37 38 39 40

From the Ends of the Earth - Score - Page 8 of 27

Choir Ho - ly and Might - y. We wor - ship Your glo - ri - ous name! From the

Fl. 1, 2

Ob.

Cl. 1, 2

Hn. 1, 2

Tpt. 1, 2

Tpt. 3

Tbn. 1, 2 *mf*

Tbn. 3 *mf*

Tba. *mf*

Perc. 1, 2 *mp* Mark Tree

Perc. 3, 4

Hp. *mf*

Rhy. Fm Db Ab Eb *Drum fill* *Drum fill*

Vln. 1

Vln. 2

Vla.

Vcl.

Str. Bs.

41 42 43 44 45

Choir
ends of the earth and the far - thest cor - ners, He called us. Ev-'ry na - tion and tongue, we are gath-ered to wor - ship

Fl. 1, 2
Ob.
Cl. 1, 2
Hn. 1, 2
Tpt. 1, 2
Tpt. 3
Tbn. 1, 2
Tbn. 3
Tba.

Perc. 1, 2
mf

Perc. 3, 4

Hp.

Rhy.
mf Groove
Ab Db Ab Db Ab Db

Vln. 1
mp < *mf*

Vln. 2
mp < *mf*

Vla.
mp < *mf*

Vcl.
mp < *mp* < *mf*

Str. Bs.

Choir
Je - sus. From dif - frent tribes, we lift one voice; let all God's peo - ple re - joice!

Fl. 1, 2
mf

Ob.
mf

Cl. 1, 2
mf

Hn. 1, 2
mf *f*

Tpt. 1, 2
mf *f*

Tpt. 3
mf *f*

Tbn. 1, 2
mf *f*

Tbn. 3
mf *f*

Tba.
mf *f*

Perc. 1, 2
p

Perc. 3, 4
Timpani
p

Hp.
mf

Rhy.
Ab *Db* *Gb* *D^b_F* *B^bm7* *Ebsus* *E^b*
Drum fill *Drum fill*

Vln. 1
mf

Vln. 2
mf

Vla.
mf

Vcl.
mf

Str. Bs.
mf

52 53 54 55 56 57

Choir
Wor - thy, wor - thy, wor - thy the Lamb who was slain. You are Ho - ly and

Fl. 1, 2
f

Ob.
f

Cl. 1, 2
f

Hn. 1, 2
mf

Tpt. 1, 2
mf *f*

Tpt. 3
mf *f*

Tbn. 1, 2
mf *f*

Tbn. 3
mf *f*

Tba.
mf *f*

Tambourine
mf

Perc. 1, 2
f

Chimes
mf

Perc. 3, 4
mf

Hp.

Rhy.
f
Fm D \flat A \flat E \flat (add4) Fm

Vln. 1
f

Vln. 2
f

Vla.
f

Vcl.
f

Str. Bs.
f

Choir
 Might - y. We wor - ship Your glo - ri - ous name! We sing wor - thy, wor - thy, wor - thy the Lamb who was

Fl. 1, 2
 Ob.
 Cl. 1, 2
 Hn. 1, 2
 Tpt. 1, 2
 Tpt. 3
 Tbn. 1, 2
 Tbn. 3
 Tba.
 Perc. 1, 2
 Perc. 3, 4
 Hp.
 Rhy.
 Vln. 1
 Vln. 2
 Vla.
 Vcl.
 Str. Bs.

mf *f*
p *f*
mf
mf *f*
mf *f*
f
mf
mf
f
f
f

Db Ab Eb G Fm Db Ab

Drum fill

63 64 65 66 67 68

Choir
slain. You are Ho - ly and Might - y. We wor - ship Your glo - ri - ous name!

Fl. 1, 2
Ob.
Cl. 1, 2
Hn. 1, 2
Tpt. 1, 2
Tpt. 3
Tbn. 1, 2
Tbn. 3
Tba.
Perc. 1, 2
Perc. 3, 4
Hp.
Rhy.
Vln. 1
Vln. 2
Vla.
Vcl.
Str. Bs.

mf
mf
p
mp
mp
E_b(add4) F_m D_b A_b E_b
Drum fill
p *n.*
p *n.*
p *n.*
p *n.*
p *n.*

From the Ends of the Earth - Score - Page 14 of 27

WOMEN
mp

Choir Hal - le - lu - jah! Hal - le - lu - jah! Cre - a - tion sings! Hal - le - lu - jah! Hal - le - lu - jah! Praise to the King!

MEN mp
Hal - le -

Fl. 1, 2

Ob.

Cl. 1, 2

Hn. 1, 2

Tpt. 1, 2

Tpt. 3

Tbn. 1, 2

Tbn. 3

Tba.

Perc. 1, 2

mf

Perc. 3, 4

Hp.

Rhy.

mp Drums & Bass out *Drum fill*

Fm D \flat Δ^{\flat} /_C E \flat Fm D \flat Δ^{\flat} /_C E \flat

Vln. 1

Vln. 2

Vla.

Vcl.

Str. Bs.

Choir Hal - le - lu - jah! Hal - le - lu - jah! Cre - a - tion sings! Hal - le - lu - jah! Hal - le - lu - jah!

lu - jah! Hal - le - lu jah! Hal - le -

Fl. 1, 2

Ob.

Cl. 1, 2

Hn. 1, 2

Tpt. 1, 2

Tpt. 3

Tbn. 1, 2

Tbn. 3

Tba.

Perc. 1, 2

Perc. 3, 4

Hp. mp

Rhy. mp Full Band - Light Tom hits

Fm Db Δ^b /_C Eb

Vln. 1 mp

Vln. 2 mp

Vla. mp

Vcl. mp

Str. Bs.

From the Ends of the Earth - Score - Page 16 of 27

mf
Choir Hal - le - lu - jah! Hal - le - lu - jah! Praise to the King!
lu - jah! Hal - le - lu jah! Hal - le - *f*

Fl. 1, 2 *mf*

Ob.

Cl. 1, 2 *mf*

Hn. 1, 2 *mp* *mf*

Tpt. 1, 2

Tpt. 3

Tbn. 1, 2 *mp*

Tbn. 3 *mp*

Tba.

Perc. 1, 2 *p*

Perc. 3, 4

Hp.

Rhy. Fm D \flat Δ _C E \flat *Drum fill*

Vln. 1 *mf*

Vln. 2 *mf*

Vla. *mf*

Vcl. *mf*

Str. Bs.

From the Ends of the Earth - Score - Page 17 of 27

Choir
Hal - le - lu - jah! Hal - le - lu - jah! Cre - a - tion sings!
lu - jah! Hal - le - lu jah! Hal - le -

Fl. 1, 2
mf

Ob.
mf

Cl. 1, 2
mf

Hn. 1, 2
mf

Tpt. 1, 2

Tpt. 3

Tbn. 1, 2
mf

Tbn. 3
mf

Tba.
mf

Perc. 1, 2
mf p

Perc. 3, 4

Hp.
mf

Rhy.
mf Band bids Snare on 2-Keep Toms
Fm Db Ab/C Eb

Vln. 1
f

Vln. 2
f

Vla.
f

Vcl.
f

Str. Bs.
f

91 92 93 94

Choir Hal - le - lu - jah! Hal - le - lu - jah! Praise to the King!
lu - jah! Hal - le - lu jah!

Fl. 1, 2 *f* *mf*

Ob. *mf*

Cl. 1, 2 *f* *mf*

Hn. 1, 2 *f* *f*

Tpt. 1, 2 *mf* *f*

Tpt. 3 *mf* *f*

Tbn. 1, 2 *f* *f*

Tbn. 3 *f* *f*

Tba. *f* *f*

Perc. 1, 2 *mf* *p*

Perc. 3, 4 *mp*

Hp.

Rhy. Fm Db Δ^b C Eb

Vln. 1

Vln. 2

Vla.

Vcl.

Str. Bs.

CHOIR
ff

Choir
Wor - thy, wor - thy, wor - thy the Lamb who was slain. You are

Fl. 1, 2
ff

Ob.
ff

Cl. 1, 2
ff

Hn. 1, 2
ff

Tpt. 1, 2
ff

Tpt. 3
ff

Tbn. 1, 2
ff

Tbn. 3
ff

Tba.
ff

Perc. 1, 2
f *p*

Perc. 3, 4
f
Chimes

Hp.
f
B♭ Major Scale

Rhy.
ff *Drum fill* *(unis.)* *f* *Drum fill*

Vln. 1
ff

Vln. 2
ff

Vla.
ff

Vcl.
ff

Str. Bs.
ff

100 101 102 103

Choir Ho - ly and Might - y. We wor - ship Your glo - ri - ous name! We sing

Fl. 1, 2

Ob.

Cl. 1, 2

Hn. 1, 2

Tpt. 1, 2

Tpt. 3

Tbn. 1, 2

Tbn. 3

Tba.

Perc. 1, 2

Perc. 3, 4

Hp.

Rhy.

Vln. 1

Vln. 2

Vla.

Vcl.

Str. Bs.

Piatti

Groove

f *ff*

Gm Eb Bb E A N.C. Gm Bb E A

Choir Ho - ly and Might - y. We wor - ship Your glo - ri - ous name!

Fl. 1, 2

Ob.

Cl. 1, 2

Hn. 1, 2

Tpt. 1, 2

Tpt. 3

Tbn. 1, 2

Tbn. 3

Tba.

Perc. 1, 2

Perc. 3, 4

Hp.

Rhy. Gm Eb Bb F

Vln. 1

Vln. 2

Vla.

Vcl.

Str. Bs.

MEN

Hal - le -

ff

ff

ff

mf *f*

mf *f*

mf *f*

f *p*

Drum fill

WOMEN

Choir
 Hal - le - lu - jah! Hal - le - lu - jah! Cre - a - tion sings!
 lu - jah! Hal - le - lu jah! Hal - le -

Fl. 1, 2
 Ob.
 Cl. 1, 2
 Hn. 1, 2
 Tpt. 1, 2
 Tpt. 3
 Tbn. 1, 2
 Tbn. 3
 Tba.
 Perc. 1, 2
 Perc. 3, 4
 Hp.
 Rhy.
 Vln. 1
 Vln. 2
 Vla.
 Vcl.
 Str. Bs.

dampen quickly
f
p
f
dampen quickly
f
 Gm N.C. F
 ALL BAND OUT - NO DRUMS Full Band In
mf
mf
mf
mf
mf
mf
mf

Choir Hal - le - lu - jah! Hal - le - lu - jah! Praise to the King!

lu jah! Hal - le - lu jah! Hal - le -

Fl. 1, 2 *mf*

Ob. *mf*

Cl. 1, 2 *mf*

Hn. 1, 2 *f* *mf* *f*

Tpt. 1, 2 *f* *mf*

Tpt. 3 *f* *mf*

Tbn. 1, 2 *f* *mf*

Tbn. 3 *f* *mf*

Tba. *f* *mf*

Perc. 1, 2 *f* *dampen quickly* *p*

Perc. 3, 4 *f* *mf*

Hp. *dampen quickly*

Rhy. Gm Eb B^bD F *ff* *Drum fill* *Drum fill* *Full Band In*

Vln. 1 *ff* *mf*

Vln. 2 *ff* *mf*

Vla. *ff* *mf*

Vcl. *ff* *mf*

Str. Bs. *ff* *mf*

120 121 122 123

Choir Hal - le - lu - jah! Hal - le - lu - jah! Cre - a - tion sings!

lu - jah! Hal - le - lu jah! Hal - le -

Fl. 1, 2 *ff*

Ob. *ff*

Cl. 1, 2 *ff*

Hn. 1, 2

Tpt. 1, 2 *f*

Tpt. 3 *f*

Tbn. 1, 2 *f*

Tbn. 3 *f*

Tba.

Perc. 1, 2 *f* *p*

Perc. 3, 4 *f* *mp*

Hp. *ff*

Rhy. *ff* Big drive to the end on 8ths Ride Cymbal and crashes Drum fill

Vln. 1 *ff*

Vln. 2 *ff*

Vla. *ff*

Vcl. *ff*

Str. Bs. *ff*

Choir Hal - le - lu - jah! Hal - le - lu - jah! Praise to the King!
lu - jah! Hal - le - lu - jah!

Fl. 1, 2
Ob.
Cl. 1, 2
Hn. 1, 2
Tpt. 1, 2
Tpt. 3
Tbn. 1, 2
Tbn. 3
Tba.
Perc. 1, 2
Perc. 3, 4
Hp.
Rhy.
Vln. 1
Vln. 2
Vla.
Vcl.
Str. Bs.

f
f

Gm Eb B \flat /D F

Choir Hal - le - lu - jah!

Fl. 1, 2

Ob.

Cl. 1, 2

Hn. 1, 2

Tpt. 1, 2

Tpt. 3

Tbn. 1, 2

Tbn. 3

Tba.

Perc. 1, 2

Perc. 3, 4

Hp.

Rhy.

Vln. 1

Vln. 2

Vla.

Vcl.

Str. Bs.

ff *f* *p* *sf* dampen quickly

NO FILLS Drum fill Drum fill

Flute 1, 2

SEMSEN MUSIC - Anthem Orchestration

From the Ends of the Earth

Words and Music by
DEBORA CAHOON, WENDY SIGHTLER FERGUSON
and JEREMY N. RODRIGUEZ
Arranged and Orchestrated by
Daniel Semsen

Worshipful ♩. = 55

4 "From the ends of the earth" 12

(1-4) (5-16)

"Through the ages" 10 "Worthy" 10

(17-26) 27 *mf* 28 (29-38)

39 *mf* 40 41 42

43 44 45 "From the ends of the earth" 7

(46-52)

53 *mf* 54 55 56

57 "Worthy" 58 *f* 59 60

61 62 63 64

Flute 1, 2

From the Ends of the Earth - Page 2 of 3

65 66 67 68 69

70 71 72 73 74

"Hallelujah!"

8

"Hallelujah!"

7

(75-82) (83-89)

"Hallelujah!"

90 91 92 93

mf

94 95 96 97

f

98 99 100 101

mf *ff*

102 103 104 105

a2

106 107 108 109

f *ff*

Flute 1, 2

From the Ends of the Earth - Page 3 of 3

"Hallelujah!"

"Hallelujah!"

Oboe

From the Ends of the Earth

Words and Music by
DEBORA CAHOON, WENDY SIGHTLER FERGUSON
and JEREMY N. RODRIGUEZ
*Arranged and Orchestrated by
Daniel Semsen*

Worshipful $\text{♩} = 55$
4

"From the ends of the earth"
12

"Through the ages"
9

(1-4) (5-16) (17-25)

"Worthy" 10

26 *mf* 27 28 (29-38)

39 *mf* 40 41 42

"From the ends of the earth" 6

43 *mf* 44 45 (46-51)

2

52 *mf* 53 54 (55-56)

"Worthy"

57 58 *f* 59 60

61 62 63 64

Oboe

From the Ends of the Earth - Page 2 of 3

65 66 67 (68-69) 2

70 71 72 73 74

“Hallelujah!”

8 8
(75-82) (83-90)

“Hallelujah!”

91 92 93 94
mf

3
(95-97) 98 99
mf

“Worthy”

100 101 102 103 104
ff

104 105 106 107
f *ff*

108 109 110 111
f

Oboe

“Hallelujah!”

“Hallelujah!”

Clarinet 1, 2

SEMSEN MUSIC - Anthem Orchestration

From the Ends of the Earth

Words and Music by
DEBORA CAHOON, WENDY SIGHTLER FERGUSON
and JEREMY N. RODRIGUEZ
Arranged and Orchestrated by
Daniel Semsen

Worshipful ♩ = 55

4 "From the ends of the earth" **12**

(1-4) (5-16)

"Through the ages" **10** **10** "Worthy"

(17-26) 27 28 (29-38)

mf

39 **mf** 40 41 42

"From the ends of the earth" **7**

43 44 45 (46-52)

53 **mf** 54 55 56

"Worthy" **f**

57 58 59 60

61 62 63 64

Clarinet 1, 2

From the Ends of the Earth - Page 2 of 3

65 66 67 68 69

70 71 72 73 74

"Hallelujah!"

"Hallelujah!"

8 (75-82) 7 (83-89)

90 91 92 93

mf

94 95 96 97

f

98 99 100 101

mf *ff*

"Worthy"

102 103 104 105

a2

5

106 107 108 109

f *ff*

Clarinet 1, 2

From the Ends of the Earth - Page 3 of 3

"Hallelujah!"

"Hallelujah!"

Horn 1, 2

SEMSEN MUSIC - Anthem Orchestration

From the Ends of the Earth

Words and Music by
DEBORA CAHOON, WENDY SIGHTLER FERGUSON
and JEREMY N. RODRIGUEZ
Arranged and Orchestrated by
Daniel Semsen

Worshipful $\text{♩} = 55$
2

"From the ends of the earth"

11

"Through the ages"

10

"From the ends of the earth"

9

Horn 1, 2

From the Ends of the Earth - Page 2 of 3

"Worthy"

"Worthy"

Horn 1, 2

From the Ends of the Earth - Page 3 of 3

3

(104-106) 107 108 *ff* 109 110

111 112 113 114 115 *f*

"Hallelujah!"

2

116 (117-118) 119 120 *mf* *f*

121 122 123 *mf* *f*

"Hallelujah!"

124 125 126 127 128

129 130 131 132 *ff*

133 134 135 136 *fff*

Trumpet 1, 2

SEMSEN MUSIC - Anthem Orchestration

From the Ends of the Earth

Words and Music by
DEBORA CAHOON, WENDY SIGHTLER FERGUSON
and JEREMY N. RODRIGUEZ
Arranged and Orchestrated by
Daniel Semsen

Worshipful $\text{♩} = 55$
4 *"From the ends of the earth"* **12** *"Through the ages"* **12**

(1-4) (5-16) (17-28)

"Worthy" **17** *"From the ends of the earth"* **11**

(29-45) (46-56) 57 *mf* *f*

"Worthy" **3** **3**

(58-60) 61 62 (63-65)

mf *f*

66 *mf* 67 *f* 68 69

70 *mf* 71 72 73 74

"Hallelujah!" **8** *"Hallelujah!"* **8** *"Hallelujah!"* **6**

(75-82) (83-90) (91-96) 97 *mf*

"Worthy"

98 99 100 101

f *ff*

Trumpet 1, 2

From the Ends of the Earth - Page 2 of 2

Trumpet 3

SEMSEN MUSIC - Anthem Orchestration

From the Ends of the Earth

Words and Music by
DEBORA CAHOON, WENDY SIGHTLER FERGUSON
and JEREMY N. RODRIGUEZ
Arranged and Orchestrated by
Daniel Semsen

Worshipful $\text{♩} = 55$
4 “From the ends of the earth” **12** “Through the ages” **12**

(1-4) (5-16) (17-28)

“Worthy” **17** “From the ends of the earth” **11**

(29-45) (46-56) 57 *mf* mf f

“Worthy” **3** **3**

(58-60) 61 *mf* 62 *f* (63-65)

66 *mf* 67 *f* 68 69

70 *mf* 71 72 73 74

“Hallelujah!” **8** “Hallelujah!” **8** “Hallelujah!” **6**

(75-82) (83-90) (91-96) 97 *mf*

“Worthy”

98 99 *f* 100 *ff* 101

Trumpet 3

From the Ends of the Earth - Page 2 of 2

“Hallelujah!”

“Hallelujah!”

Trombone 1, 2

From the Ends of the Earth - Page 2 of 3

70 71 72 73 74

"Hallelujah!"

"Hallelujah!"

8 7

(75-82) (83-89) 90

mp

"Hallelujah!"

91 92 93 94 95

mf

96 97 98 99

f

"Worthy"

100 101 102 103

ff

104 105 106 107

f *ff*

108 109 110 111

f

112 113 114 115

mf *f*

Trombone 1, 2

From the Ends of the Earth - Page 3 of 3

"Hallelujah!"

116 (117-118) 119 *mf*

120 *f* 121 122 123 *mf*

"Hallelujah!"

124 *f* 125 126 127

128 129 130 131

132 *ff* 133 134 135 136 *fff*

Trombone 3

SEMSEN MUSIC - Anthem Orchestration

From the Ends of the Earth

Words and Music by
DEBORA CAHOON, WENDY SIGHTLER FERGUSON
and JEREMY N. RODRIGUEZ
Arranged and Orchestrated by
Daniel Semsen

Worshipful ♩ = 55

4

"From the ends of the earth"

12

"Through the ages"

11

"Worthy"

10

"From the ends of the earth"

10

"Worthy"

3

2

Trombone 3

From the Ends of the Earth - Page 2 of 3

70 71 72 73 74

"Hallelujah!"

8

"Hallelujah!"

7

(75-82) (83-89) 90 *mp*

"Hallelujah!"

91 *mf* 92 93 94 95

96 97 98 99 *f*

"Worthy"

100 *ff* 101 102 103

104 *f* 105 106 107 *ff*

108 109 110 111 *f*

112 113 114 115 *mf* *f*

Trombone 3

From the Ends of the Earth - Page 3 of 3

"Hallelujah!"

2

116 (117-118) 119 *mf*

120 *f* 121 122 123 *mf*

"Hallelujah!"

124 *f* 125 126 127

128 129 130 131

132 *ff* 133 134 135 136 *fff*

Tuba

SEMSEN MUSIC - Anthem Orchestration

From the Ends of the Earth

Words and Music by
DEBORA CAHOON, WENDY SIGHTLER FERGUSON
and JEREMY N. RODRIGUEZ
Arranged and Orchestrated by
Daniel Semsen

Worshipful ♩ = 55

4

"From the ends of the earth"

12

"Through the ages"

12

"Worthy"

12

"From the ends of the earth"

10

"Worthy"

3

2

Tuba

From the Ends of the Earth - Page 2 of 3

"Hallelujah!"

"Hallelujah!"

8 8

(75-82) (83-90)

"Hallelujah!"

3

(91-93) 94 95 96

mf

97 98 99

f

"Worthy"

100 101 102 103

ff

104 105 106 107

f *ff*

108 109 110 111

f

112 113 114 115

mf *f*

"Hallelujah!"

2

116 (117-118) 119 120

mf *f*

Tuba

From the Ends of the Earth - Page 3 of 3

121 122 123

mf

“Hallelujah!”

4

(124-127) 128 129 130

f

131 132 133

ff

134 135 136

fff

Percussion 1, 2

SEMSEN MUSIC - Anthem Orchestration

From the Ends of the Earth

Small Shaker
Medium Shaker
Sus. Cymbal
Mark Tree
Tambourine
Piatti

Words and Music by
DEBORA CAHOON, WENDY SIGHTLER FERGUSON
and JEREMY N. RODRIGUEZ
*Arranged and Orchestrated by
Daniel Semsen*

Worshipful ♩. = 55

Small Shaker

mf

2 3 4

"From the ends of the earth"

5 6 7 8 9 10

11 12 13 14 15 16

"Through the ages"

17 18 19 20 21 22 23 24

Percussion 1, 2

From the Ends of the Earth - Page 2 of 4

"Worthy"

"From the ends of the earth"

Percussion 1, 2

From the Ends of the Earth - Page 3 of 4

“Worthy”

Tambourine

“Hallelujah!”

“Hallelujah!”

“Hallelujah!”

Percussion 1, 2

From the Ends of the Earth - Page 4 of 4

"Worthy"

Percussion 3, 4

SEMSEN MUSIC - Anthem Orchestration

Chimes
Timpani
Mark Tree

From the Ends of the Earth

Words and Music by
DEBORA CAHOON, WENDY SIGHTLER FERGUSON
and JEREMY N. RODRIGUEZ
Arranged and Orchestrated by
Daniel Semsen

Worshipful $\text{♩} = 55$ "From the ends of the earth" "Through the ages" "Worthy"

4 12 12 17

4 12 12 17

(1-4) (5-16) (17-28) (29-45)

"From the ends of the earth" "Worthy"

11 Chimes 2

11 11 2 2

(46-56) 57 58 (59-60)

Timpani

mf

p \curvearrowright *mf*

3

3 3 *mf*

61 62 (63-65) 66

2 3

2 2 3 3

(67-68) 69 70 (71-73)

Percussion 3, 4

From the Ends of the Earth - Page 2 of 3

Mark Tree "Hallelujah!" 7 "Hallelujah!" 8

74 75 (76-82) (83-90)

"Hallelujah!" 8 "Worthy" Chimes 8

(91-98) 99 100 101

3 3

102 103 104 (105-107)

2 2 3

108 (109-110) 111 112

113 114 115

113 114 115

Percussion 3, 4

From the Ends of the Earth - Page 3 of 3

"Hallelujah!"

"Hallelujah!"

Harp

SEMSEN MUSIC - Anthem Orchestration

From the Ends of the Earth

Words and Music by
DEBORA CAHOON, WENDY SIGHTLER FERGUSON
and JEREMY N. RODRIGUEZ

Arranged and Orchestrated by
Daniel Semsen

Worshipful $\text{♩} = 55$
3 *A^b Major Scale* "From the ends of the earth" 11

(1-3) 4 5 (6-16)

mp

"Through the ages" 11 "Worthy" 6

(17-27) 28 29 (30-35)

p *mf*

7 7 *mf*

36 37 (38-44) 45

mf

"From the ends of the earth" 10 10 *mf*

46 (47-56) 57

mf

Harp

From the Ends of the Earth - Page 2 of 4

"Worthy"

"Hallelujah!"

"Hallelujah!"

"Hallelujah!"

Harp

From the Ends of the Earth - Page 3 of 4

"Worthy"

B \flat Major Scale

(100-102) 103 *f* 104 (105-106)

107 108 (109-110) 111

"Hallelujah!"

112 (113-114) 115 116 *dampen quickly*

(117-118) 119 120 *dampen quickly*

121 122 123

Harp

From the Ends of the Earth - Page 4 of 4

"Hallelujah!"

Rhythm

SEMSEN MUSIC - Anthem Orchestration

From the Ends of the Earth

Words and Music by
DEBORA CAHOON, WENDY SIGHTLER FERGUSON
and JEREMY N. RODRIGUEZ

Arranged and Orchestrated by
Daniel Semsen

Worshipful ♩ = 55

A \flat

D \flat 2

A \flat

D \flat 2

mf Piano and Ac. Gtr. strumming
Drums out - Elec. Gtr. ethereal sounds

“From the ends of the earth”

A \flat

D \flat 2

A \flat

D \flat 2

A \flat

D \flat

A \flat

D \flat

G \flat

D \flat
F

B \flat m7

E \flat sus

E \flat

Drum fill

“Through the ages”

A \flat

D \flat 2

A \flat

D \flat 2

mf Bass & Drums In - Snare on 2
Gtrs. medium groove

A \flat

D \flat 2

A \flat

D \flat 2

Drum fill

G \flat

D \flat
F

B \flat m7

E \flat sus

E \flat

Drum fill

Rhythm

From the Ends of the Earth - Page 2 of 4

"Worthy"

Fm

D \flat

A \flat

E \flat (add4)

Fm

D \flat

mf Drums out

add Kick

A \flat

E \flat /
G

Fm

D \flat

A \flat

E \flat (add4)

Drum fill

mf Return to groove

Fm

D \flat

A \flat

E \flat

Drum fill

Drum fill

"From the ends of the earth"

A \flat

D \flat

A \flat

D \flat

mf Groove

A \flat

D \flat

A \flat

D \flat

Drum fill

G \flat

D \flat /
F

B \flat m7

E \flat sus

E \flat

Drum fill

"Worthy"

Fm

D \flat

A \flat

E \flat (add4)

f

Fm

D \flat

A \flat

E \flat /
G

Drum fill

Rhythm

Fm D \flat A \flat E \flat (add4)

66 67 68 69

Fm D \flat A \flat E \flat

70 71 72 73 74

Drum fill

“Hallelujah!” Fm D \flat A \flat /_C E \flat Fm D \flat A \flat /_C E \flat

75 76 77 78 79 80 81 82

mp Drums & Bass out Drum fill

“Hallelujah!” Fm D \flat A \flat /_C E \flat

83 84 85 86

mp Full Band - Light Tom hits

Fm D \flat A \flat /_C E \flat

87 88 89 90

Drum fill

“Hallelujah!” Fm D \flat A \flat /_C E \flat

91 92 93 94

mf Band buids
Snare on 2-Keep Toms

Fm D \flat A \flat /_C E \flat

95 96 97 98 99

“Worthy” Gm N.C. Gm F E \flat N.C. E \flat E \flat /_G B \flat N.C. F G A F/A

100 101 102 103

ff Drum fill Drum fill

(unis.)

Rhythm

From the Ends of the Earth - Page 4 of 4

Gm Eb Bb F/A N.C. Gm/Bb F/A

104 105 106 107

Groove

Gm Eb Bb F(add4)

108 109 110 111

Gm Eb Bb F

112 113 114 115

Drum fill

"Hallelujah!"

Gm N.C. 2 F

116 119

ALL BAND OUT - NO DRUMS

(117-118)

Full Band In

mf

Gm Eb Bb/D F

120 121 122 123

ff

Drum fill

Drum fill

Full Band In

"Hallelujah!"

Gm Eb Bb/D F

124 125 126 127

ff

*Big drive to the end on 8ths
Ride Cymbal and crashes*

Drum fill

Gm Eb Bb/D F

128 129 130 131 132

NO FILLS

Bb

133 134 135 136

Drum fill

fff

Drum fill

Violin 1

SEMSEN MUSIC - Anthem Orchestration

From the Ends of the Earth

Words and Music by
DEBORA CAHOON, WENDY SIGHTLER FERGUSON
and JEREMY N. RODRIGUEZ

Arranged and Orchestrated by
Daniel Semsen

Worshipful ♩ = 55

legato, sweetly

mf 2 3 4

“From the ends of the earth”

10

5 *n.* (6-15) 16 *mf*

“Through the ages”

2

(17-18) 19 *mf* 20 21

22 23 *mf* 24 25

26 27 *mf* 28 *f*

“Worthy”

3

(29-31) 32 *p* 33 *mp* 34

35 36 37 38 *mf*

Violin 1

From the Ends of the Earth - Page 2 of 4

2

8

Violin 1

From the Ends of the Earth - Page 3 of 4

87 *mf* 88 89 90

“Hallelujah!”

91 *f* 92 93 94 95

96 97 98 99

“Worthy”

100 *ff* 101 102 103

104 105 106 107

108 109 110 111

112 113 114 115

“Hallelujah!”

116 2 (117-118) 119 *mf*

Violin 1

From the Ends of the Earth - Page 4 of 4

120 *ff* 121 122 123 *mf*

“Hallelujah!”

124 *ff* 125 126

127 128 129

130 131 132

133 134 *fff* 135 136

Violin 2

SEMSEN MUSIC - Anthem Orchestration

From the Ends of the Earth

Words and Music by
DEBORA CAHOON, WENDY SIGHTLER FERGUSON
and JEREMY N. RODRIGUEZ
Arranged and Orchestrated by
Daniel Semsen

Worshipful ♩ = 55

legato, sweetly

“From the ends of the earth”

“Through the ages”

“Worthy”

Violin 2

From the Ends of the Earth - Page 2 of 4

39 40 41 42 43 44 45

"From the ends of the earth"

2

(46-47) 48 49 50 51 52

mp < *mf*

53 54 55 56 57

mf

"Worthy"

58 59 60 61 62 63

f

64 65 66 67 68

69 70 71 72 73 74

p > *n.*

"Hallelujah!"

8

(75-82)

"Hallelujah!"

83 84 85 86

mp

Violin 2

87 88 89 90

mf

“Hallelujah!”

91 92 93 94 95

f

96 97 98 99

f

“Worthy”

100 101 102 103

ff

104 105 106 107

ff

108 109 110 111

ff

112 113 114 115

ff

“Hallelujah!”

116 (117-118) 119 120

mf *ff*

Violin 2

From the Ends of the Earth - Page 4 of 4

“Hallelujah!”

Viola

From the Ends of the Earth

Words and Music by
DEBORA CAHOON, WENDY SIGHTLER FERGUSON
and JEREMY N. RODRIGUEZ
Arranged and Orchestrated by
Daniel Semsen

Worshipful ♩ = 55

legato, sweetly

1 2 3 4
mf

“From the ends of the earth”

5 6 12 13
n. *mp* *mf*

14 15 16
mf

“Through the ages”

2
17-18 19 20 21 22 23
mf *mf*

24 25 26 27 28
f

“Worthy”

3
29-31 32 33 34
p *mp*

35 36 37 38 39
mf

Viola

"From the ends of the earth"

2

"Worthy"

Viola

"Hallelujah!"

8

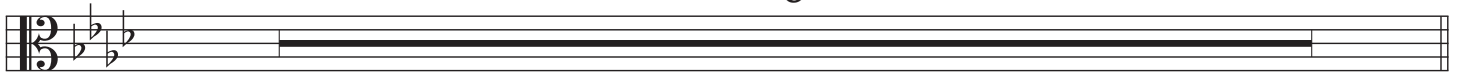

(75-82)

"Hallelujah!"

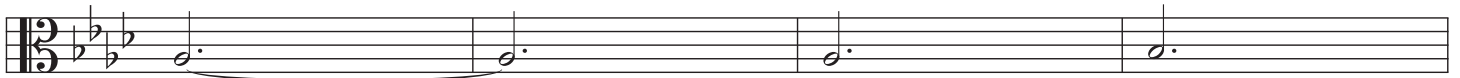

83 *mp*

84

85

86

87 *mf*

88

89

90

"Hallelujah!"

91 *f*

92

93

94

95

96

97

98

99

"Worthy"

100 *ff*

101

102

103

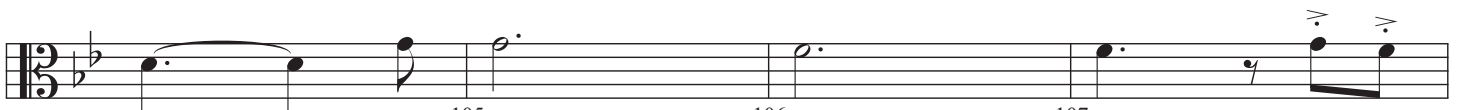

104

105

106

107

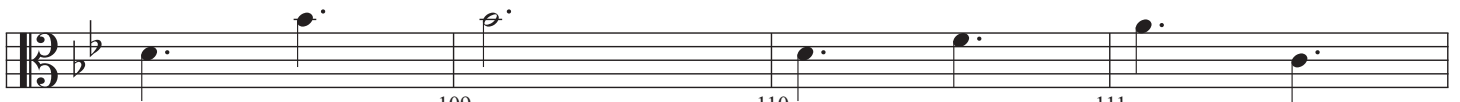

108

109

110

111

Viola

“Hallelujah!”

“Hallelujah!”

Cello

From the Ends of the Earth

Words and Music by
DEBORA CAHOON, WENDY SIGHTLER FERGUSON
and JEREMY N. RODRIGUEZ
Arranged and Orchestrated by
Daniel Semsen

Worshipful ♩ = 55

legato, sweetly

1 2 3 4

mf

“From the ends of the earth”

5 6 12 13 14 15 16

mp *mf*

“Through the ages”

17-18 19 20 21

mf

22-24 25 26 27 28

mf *f*

“Worthy”

29-31 32 33 34

p *mp*

35 36 37 38

mf

39 40 41 42

mf

Cello

From the Ends of the Earth - Page 2 of 4

43 44 45

"From the ends of the earth"

2

(46-47) 48 49 50

mp *mf*

51 52 53 54

mf

55 56 57

"Worthy"

58 59 60 61

f

62 63 64 65

66 67 68 69

70 71 72 73 74

p *n*

Cello

"Hallelujah!"

8

(75-82)

"Hallelujah!"

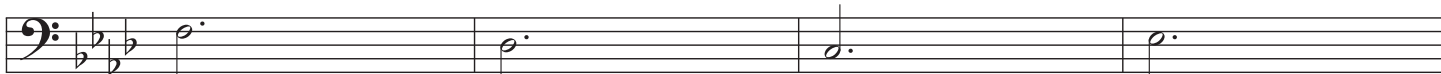

83 *mp*

84

85

86

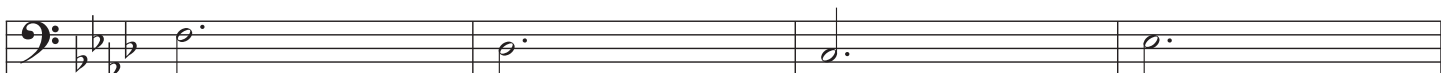

87 *mf*

88

89

90

"Hallelujah!"

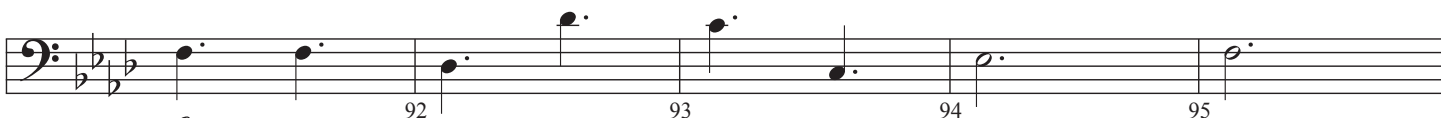

91 *f*

92

93

94

95

96

97

98

99

"Worthy"

100 *ff*

101

102

103

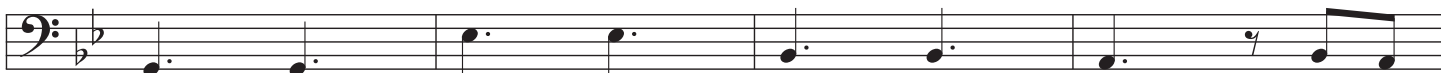

104

105

106

107

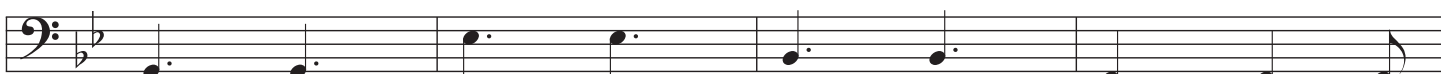

108

109

110

111

Cello

"Hallelujah!"

"Hallelujah!"

String Bass

SEMSEN MUSIC - Anthem Orchestration

From the Ends of the Earth

Words and Music by
DEBORA CAHOON, WENDY SIGHTLER FERGUSON
and JEREMY N. RODRIGUEZ
Arranged and Orchestrated by
Daniel Semsen

Worshipful ♩ = 55

legato, sweetly

“From the ends of the earth”

“Through the ages”

“Worthy”

“From the ends of the earth”

“Worthy”

String Bass

From the Ends of the Earth - Page 2 of 3

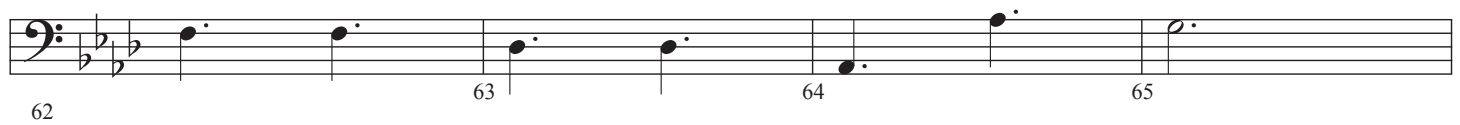

62 63 64 65

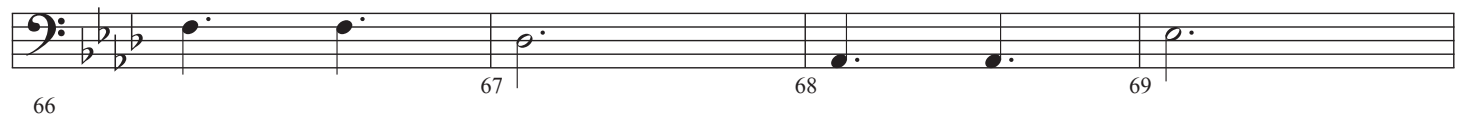

66 67 68 69

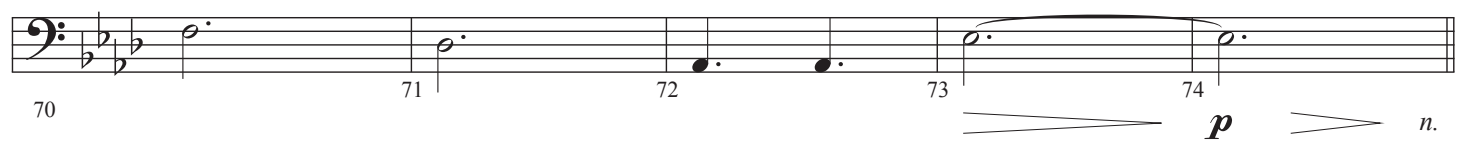

70 71 72 73 74

p *n.*

“Hallelujah!”

8

“Hallelujah!”

8

(75-82) (83-90)

“Hallelujah!”

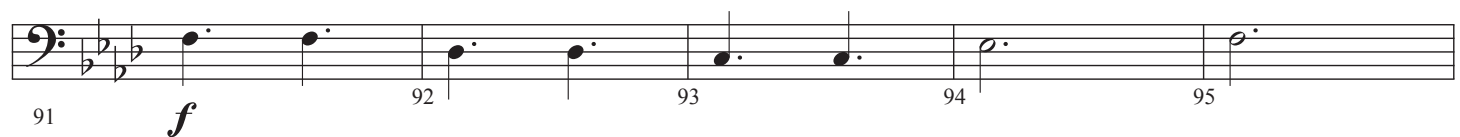

91 92 93 94 95

f

96 97 98 99

“Worthy”

100 101 102 103

ff

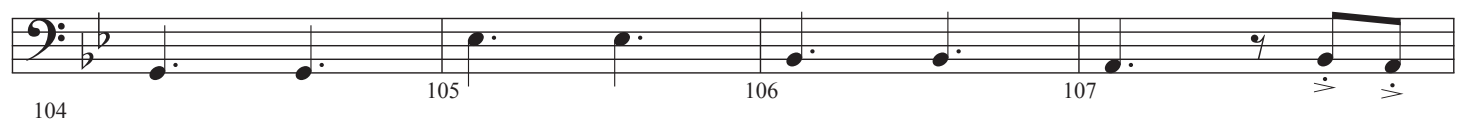

104 105 106 107

String Bass

From the Ends of the Earth - Page 3 of 3

"Hallelujah!"

2

"Hallelujah!"

Clarinet 3
(doubles Viola)

SEMSEN MUSIC - Anthem Orchestration

From the Ends of the Earth

Words and Music by
DEBORA CAHOON, WENDY SIGHTLER FERGUSON
and JEREMY N. RODRIGUEZ
Arranged and Orchestrated by
Daniel Semsen

Worshipful ♩ = 55

legato, sweetly

mf

“From the ends of the earth”

n. *mp* *mf*

mf

“Through the ages”

mf *mf*

f

“Worthy”

p *mp*

mf

Clarinet 3

(doubles Viola)

40 41 42 43 44 45

"From the ends of the earth"

2

(46-47) 48 49 50

mp *mf*

51 52 53 54

mf

55 56 57

"Worthy"

58 59 60 61

f

62 63 64 65

66 67 68 69

70 71 72 73 74

p *n.*

Clarinet 3

(doubles Viola)

"Hallelujah!"

8

(75-82)

"Hallelujah!"

83 *mp* 84 85 86

87 *mf* 88 89 90

"Hallelujah!"

91 *f* 92 93 94 95

96 97 98 99

"Worthy"

100 *ff* 101 102 103

104 105 106 107

108 109 110 111

Clarinet 3

(doubles Viola)

From the Ends of the Earth - Page 4 of 4

112 113 114 115

“Hallelujah!”

116 (117-118) 119 120

mf *ff*

121 122 123

mf

“Hallelujah!”

124 125 126 127

ff

128 129 130 131

132 133 134 135 136

fff

Bass Clarinet
(doubles String Bass)

SEMSEN MUSIC - Anthem Orchestration

From the Ends of the Earth

Words and Music by
DEBORA CAHOON, WENDY SIGHTLER FERGUSON
and JEREMY N. RODRIGUEZ
Arranged and Orchestrated by
Daniel Semsen

Worshipful ♩ = 55

legato, sweetly

1 2 3 4

mf

“From the ends of the earth”

“Through the ages”

5 11 11 28

(6-16) (17-27)

n. **mf** **f**

“Worthy”

7 36 37 38

(29-35)

mf

39 40 41 42

“From the ends of the earth”

43 44 45 8 (46-53)

mf

54 55 56 57

mf

“Worthy”

58 59 60 61

f

Bass Clarinet

(doubles String Bass)

62 63 64 65

66 67 68 69

70 71 72 73 74

p *n.*

“Hallelujah!”

“Hallelujah!”

8 8

(75-82) (83-90)

“Hallelujah!”

91 92 93 94 95

f

96 97 98 99

“Worthy”

100 101 102 103

ff

104 105 106 107

Bass Clarinet

(doubles String Bass)

From the Ends of the Earth - Page 3 of 3

“Hallelujah!”

2

“Hallelujah!”

Bassoon
(doubles Cello)

SEMSEN MUSIC - Anthem Orchestration

From the Ends of the Earth

Words and Music by
DEBORA CAHOON, WENDY SIGHTLER FERGUSON
and JEREMY N. RODRIGUEZ
Arranged and Orchestrated by
Daniel Semsen

Worshipful ♩ = 55

legato, sweetly

“From the ends of the earth”

“Through the ages”

“Worthy”

Bassoon

(doubles Cello)

From the Ends of the Earth - Page 2 of 4

43 44 45

"From the ends of the earth"

2

(46-47) 48 49 50

mp mp mf

51 52 53 54

mf

55 56 57

"Worthy"

58 59 60 61

f

62 63 64 65

66 67 68 69

70 71 72 73 74

p n

Bassoon

(doubles Cello)

From the Ends of the Earth - Page 3 of 4

"Hallelujah!"

8

(75-82)

"Hallelujah!"

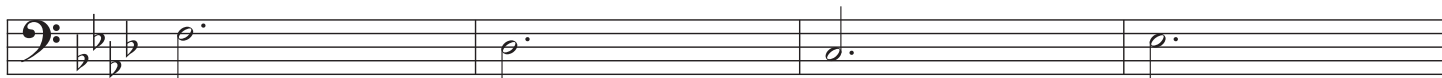

83 *mp*

84

85

86

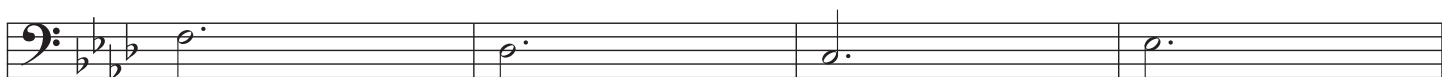

87 *mf*

88

89

90

"Hallelujah!"

91 *f*

92

93

94

95

96

97

98

99

"Worthy"

100 *ff*

101

102

103

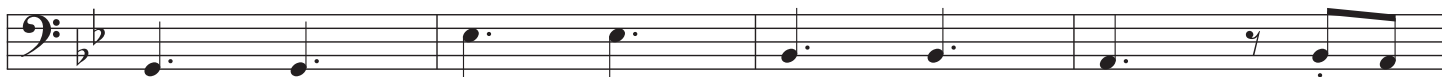

104

105

106

107

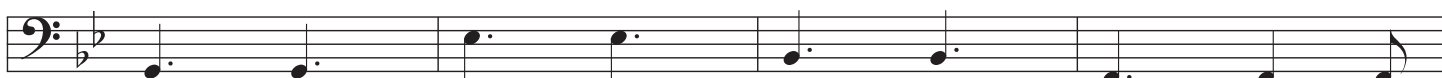

108

109

110

111

Bassoon

(doubles Cello)

From the Ends of the Earth - Page 4 of 4

112 113 114 115

“Hallelujah!”

116 (117-118) 119 120

mf *ff*

121 122 123

mf

“Hallelujah!”

124 125 126 127

ff

128 129 130 131

132 133 134 135 136

fff

Soprano Sax
(doubles Oboe)

SEMSEN MUSIC - Anthem Orchestration

From the Ends of the Earth

Words and Music by
DEBORA CAHOON, WENDY SIGHTLER FERGUSON
and JEREMY N. RODRIGUEZ
*Arranged and Orchestrated by
Daniel Semsen*

Worshipful $\text{♩} = 55$
4

"From the ends of the earth" 12

"Through the ages" 9

(1-4) (5-16) (17-25)

26 *mf* 27 28

"Worthy" 10
(29-38)

39 *mf* 40 41 42

"From the ends of the earth" 6
(46-51)

43 44 45

52 *mf* 53 54
(55-56)

"Worthy" 2

57 58 *f* 59 60

61 62 63 64

Soprano Sax

(doubles Oboe)

From the Ends of the Earth - Page 2 of 3

65 66 67 (68-69) 2

70 71 72 73 74

“Hallelujah!”

“Hallelujah!”

8 8
(75-82) (83-90)

“Hallelujah!”

91 92 93 94 *mf*

3
(95-97) 98 99 *mf*

“Worthy”

100 101 102 103 5 *ff*

104 105 106 107 *ff*

108 109 110 111 *f*

Soprano Sax (doubles Oboe)

From the Ends of the Earth - Page 3 of 3

112 113 114 115 *ff*

“Hallelujah!”

116 2 (117-118) 119 120 *mf*

121 122 123 *mf*

“Hallelujah!”

124 125 126 127 128 *ff*

129 130 131 132 *ff*

133 134 135 136 *fff*

Alto Sax 1, 2
(doubles Horn 1, 2)

SEMSEN MUSIC - Anthem Orchestration

From the Ends of the Earth

Words and Music by
DEBORA CAHOON, WENDY SIGHTLER FERGUSON
and JEREMY N. RODRIGUEZ
*Arranged and Orchestrated by
Daniel Semsen*

Worshipful $\text{♩} = 55$
2

(1-2) 3 4

mp *mf*

“From the ends of the earth”

11

“Through the ages”

10

5 (6-16) (17-26)

mf *mf*

27 28 (29-35)

mp *mf*

36 37 38

mf *mf*

39 40 41 42

mf *mf*

“From the ends of the earth”

9

43 44 45 (46-54)

mf *mf*

55 56 57

mf *f*

Alto Sax 1, 2

(doubles Horn 1, 2)

From the Ends of the Earth - Page 2 of 3

"Worthy"

58 *mf* 59 60 61

62 63 64 65 *f*

66 67 68

72 *mf* 73 74

87 *mp* 88 *mf* 89 90

91-93 94 *mf* 95 *f*

96 97 98 99 *f*

100 *ff* 101 102 103

Alto Sax 1, 2

(doubles Horn 1, 2)

From the Ends of the Earth - Page 3 of 3

3

(104-106) 107 108 109 110

ff

111 112 113 114 115

f

“Hallelujah!”

2

116 (117-118) 119 120

mf *f*

121 122 123

mf *f*

“Hallelujah!”

124 125 126 127 128

129 130 131 132

ff

133 134 135 136

fff

Tenor Sax-Baritone T.C.

SEMSEN MUSIC - Anthem Orchestration

(doubles Trombone 1, 2)

From the Ends of the Earth

Words and Music by
DEBORA CAHOON, WENDY SIGHTLER FERGUSON
and JEREMY N. RODRIGUEZ
Arranged and Orchestrated by
Daniel Semsen

Worshipful ♩ = 55

4

"From the ends of the earth"

12

"Through the ages"

11

"Worthy"

10

"From the ends of the earth"

10

"Worthy"

3

2

Tenor Sax-Baritone T.C.

(doubles Trombone 1, 2)

From the Ends of the Earth - Page 2 of 3

70 71 72 73 74

“Hallelujah!”

“Hallelujah!”

8 7

(75-82) (83-89) 90

mp

“Hallelujah!”

91 92 93 94 95

mf

96 97 98 99

f

“Worthy”

100 101 102 103

ff

104 105 106 107

f *ff*

108 109 110 111

f

112 113 114 115

mf *f*

Tenor Sax-Baritone T.C.

(doubles Trombone 1, 2)

From the Ends of the Earth - Page 3 of 3

“Hallelujah!”

2

116 (117-118) 119 *mf*

120 121 122 123 *mf*

“Hallelujah!”

124 125 126 127 *f*

128 129 130 131 *f*

132 133 134 135 136 *ff* *fff*

Baritone Sax
(doubles Tuba)

SEMSEN MUSIC - Anthem Orchestration

From the Ends of the Earth

Words and Music by
DEBORA CAHOON, WENDY SIGHTLER FERGUSON
and JEREMY N. RODRIGUEZ
Arranged and Orchestrated by
Daniel Semsen

Worshipful ♩ = 55

4

"From the ends of the earth"

12

"Through the ages"

12

"Worthy"

12

"From the ends of the earth"

10

"Worthy"

3

2

Baritone Sax

(doubles Tuba)

"Hallelujah!"

"Hallelujah!"

8 8

(75-82) (83-90)

"Hallelujah!"

3

(91-93) 94 95 96

mf

97 98 99

f

"Worthy"

100 101 102 103

ff

104 105 106 107

f *ff*

108 109 110 111

f

112 113 114 115

mf *f*

"Hallelujah!"

2

(117-118) 119 120

mf *f*

Baritone Sax

(doubles Tuba)

From the Ends of the Earth - Page 3 of 3

121 122 123 *mf*

"Hallelujah!"

4
(124-127) 128 129 130 *f*

131 132 133 *ff*

134 135 136 *fff*

Violin 1
(Simplified)

SEMSEN MUSIC - Anthem Orchestration

From the Ends of the Earth

Words and Music by
DEBORA CAHOON, WENDY SIGHTLER FERGUSON
and JEREMY N. RODRIGUEZ
Arranged and Orchestrated by
Daniel Semsen

Worshipful ♩ = 55

legato, sweetly

mf 2 3 4

“From the ends of the earth”

10

5 n. (6-15) 16 mf

“Through the ages”

2

(17-18) 19 mf 20 21 22 23 mf 24 25

26 27 mf 28 f

“Worthy”

3

(29-31) 32 p 33 mp 34

35 36 37 mf 38

Violin 1

(Simplified)

From the Ends of the Earth - Page 2 of 4

Violin 1

(Simplified)

From the Ends of the Earth - Page 3 of 4

87 *mf* 88 89 90

“Hallelujah!”

91 *f* 92 93 94 95

96 97 98 99

“Worthy”

100 *ff* 101 102 103

104 105 106 107

108 109 110 111

112 113 114 115

“Hallelujah!”

116 2 (117-118) 119 *mf*

Violin 1

(Simplified)

120 *ff* 121 122 123 *mf*

“Hallelujah!”

124 *ff* 125 126

127 128 129

130 131 132

133 134 *fff* 135 136

Violin 2
(Simplified)

SEMSEN MUSIC - Anthem Orchestration

From the Ends of the Earth

Words and Music by
DEBORA CAHOON, WENDY SIGHTLER FERGUSON
and JEREMY N. RODRIGUEZ
Arranged and Orchestrated by
Daniel Semsen

Worshipful ♩ = 55

legato, sweetly

“From the ends of the earth”

“Through the ages”

“Worthy”

Violin 2

(Simplified)

"From the ends of the earth"

2

"Worthy"

"Hallelujah!"

8

"Hallelujah!"

Violin 2

(Simplified)

87 88 89 90

mf

“Hallelujah!”

91 92 93 94 95

f

96 97 98 99

f

“Worthy”

100 101 102 103

ff

104 105 106 107

ff

108 109 110 111

ff

112 113 114 115

ff

“Hallelujah!”

116 (117-118) 119 120

mf *ff*

Violin 2

(Simplified)

From the Ends of the Earth - Page 4 of 4

“Hallelujah!”

String Reduction

SEMSEN MUSIC - Anthem Orchestration

From the Ends of the Earth

Words and Music by
DEBORA CAHOON, WENDY SIGHTLER FERGUSON
and JEREMY N. RODRIGUEZ
Arranged and Orchestrated by
Daniel Semsen

Worshipful ♩ = 55

legato, sweetly

"From the ends of the earth"

"Through the ages"

String Reduction

From the Ends of the Earth - Page 2 of 6

"Worthy"

"From the ends of the earth"

String Reduction

From the Ends of the Earth - Page 3 of 6

"Worthy"

"Hallelujah!"

(75-82)

String Reduction

From the Ends of the Earth - Page 4 of 6

"Hallelujah!"

"Hallelujah!"

"Worthy"

String Reduction

From the Ends of the Earth - Page 5 of 6

"Hallelujah!"

String Reduction

From the Ends of the Earth - Page 6 of 6

"Hallelujah!"

Lead Sheet

From the Ends of the Earth

Words and Music by
DEBORA CAHOON,
WENDY SIGHTLER FERGUSON
and JEREMY N. RODRIGUEZ
Arranged by Daniel Semsen

1 Worshipful (♩. = 55)

1 *mf* From the ends of the earth and the

6 *mf* far - thest cor - ners, He called us. — Ev - 'ry na - tion and tongue, we are

2

10 gath - ered to wor - ship Je - sus. From dif - f'rent tribes, we lift one voice;

3

15 *mf* let all God's peo - ple re - joice! Through the ag - es of time with the saints who praised You be -

19 fore us, we will join them and sing in Re - demp - tion's might - y cho - rus.

4

24 Riv - ers of mer - cy are flow - ing down. Heav - en's a - live with the sound! —

1 This symbol refers to the corresponding track numbers on the Accompaniment Stereo Track and Split Track.

Performance Time: 4:58

© Copyright 2023 Semsen Family Music (ASCAP) / Sunset Gallery Music (BMI)
(Adm. at Sunset Gallery) / Tullahoma Detour Music (BMI). All Rights Reserved. Used by Permission.

PRINTING, COPYING AND ANY DISTRIBUTION OF THIS MUSIC IS LIMITED TO THE TERMS OF YOUR
PURCHASE AGREEMENT FROM SEMSEN MUSIC (EVEN IF YOU POSSESS A CCLI LICENSE).
ANY UNAUTHORIZED USE IS PROHIBITED. If you have questions about CCLI, please call 1-800-234-2446.

Lead Sheet

29 Fm D^b A^b E^b(add4) Fm D^b

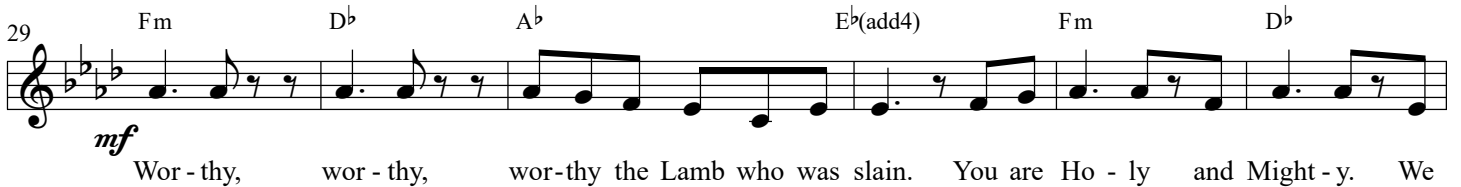

mf
Wor - thy, wor - thy, wor - thy the Lamb who was slain. You are Ho - ly and Might - y. We

35 A^b E^b/_G Fm D^b A^b

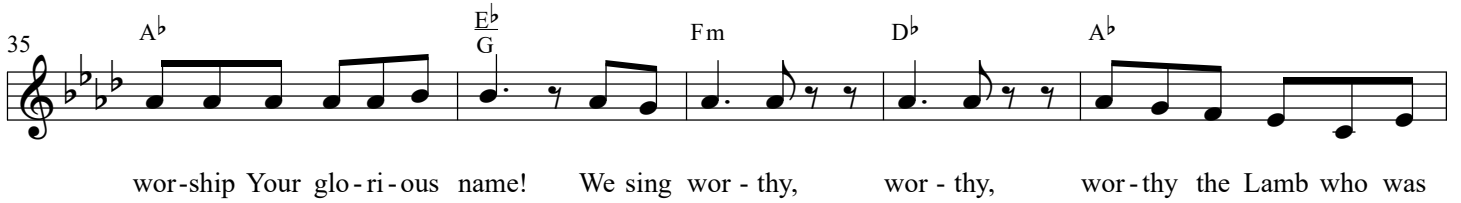

wor - ship Your glo - ri - ous name! We sing wor - thy, wor - thy, wor - thy the Lamb who was

40 E^b(add4) Fm D^b A^b E^b

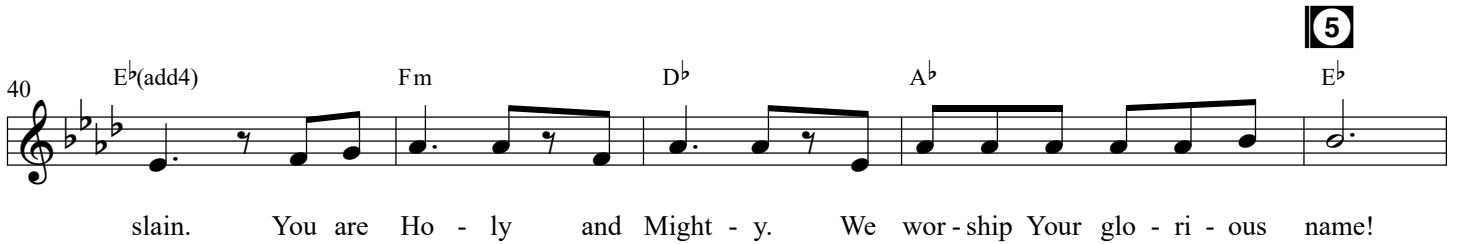

slain. You are Ho - ly and Might - y. We wor - ship Your glo - ri - ous name!

5

45 A^b D^b A^b

mf
From the ends of the earth and the far - thest cor - ners, He called us.

49 D^b A^b D^b A^b D^b

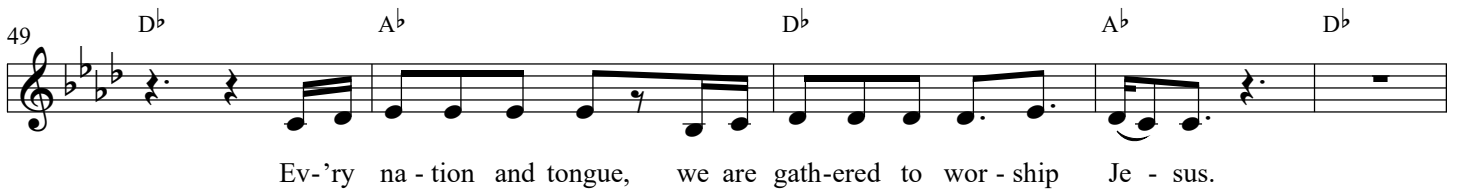

Ev - 'ry na - tion and tongue, we are gath - ered to wor - ship Je - sus.

54 G^b D^b/_F B^bm7 E^bsus E^b

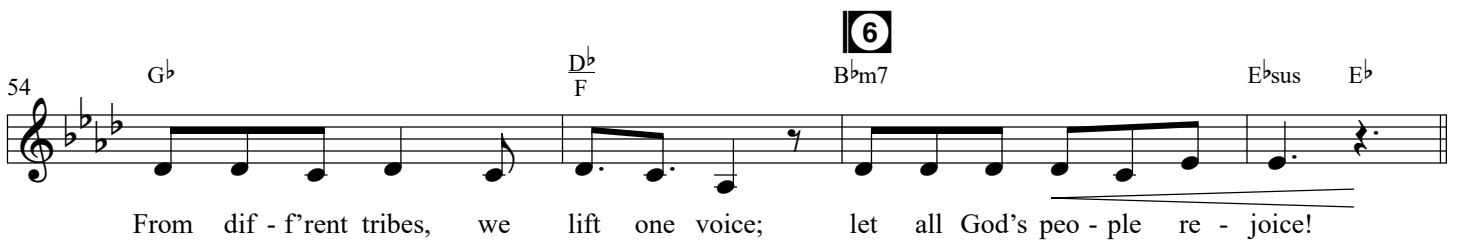

From dif - f'rent tribes, we lift one voice; let all God's peo - ple re - joice!

6

58 Fm D^b A^b E^b(add4) Fm D^b

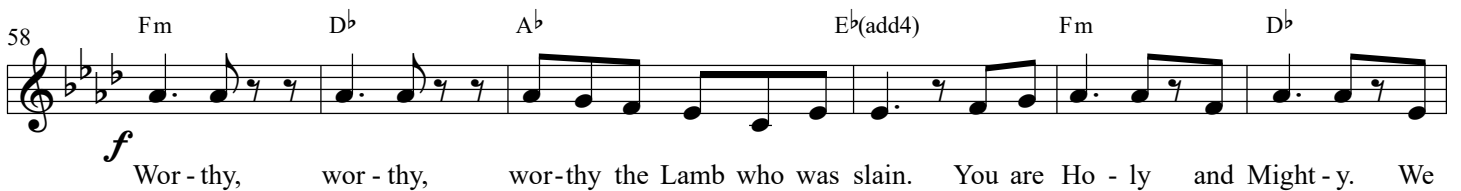

f
Wor - thy, wor - thy, wor - thy the Lamb who was slain. You are Ho - ly and Might - y. We

64 A^b E^b/_G Fm D^b A^b

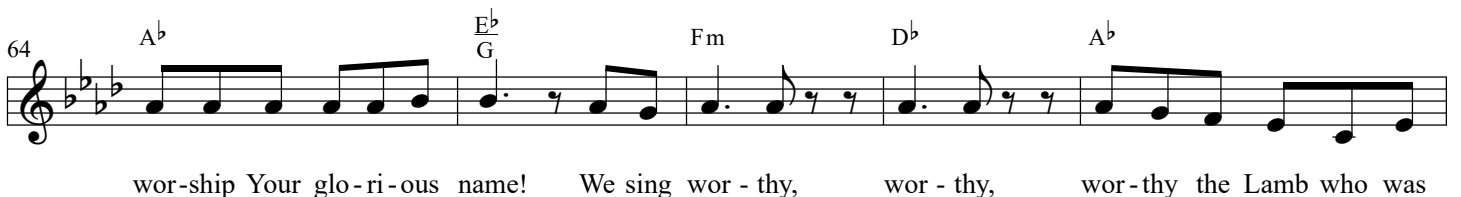

wor - ship Your glo - ri - ous name! We sing wor - thy, wor - thy, wor - thy the Lamb who was

Lead Sheet

7

69 Eb(add4) Fm Db Ab Eb

slain. You are Ho - ly and Might - y. We wor - ship Your glo - ri - ous name!

75 Fm Db Ab/C Eb

mp Hal - le - lu - jah! Hal - le - lu - jah! Cre - a - tion sings!

79 Fm Db 8 Ab/C Eb *mp*

Hal - le - lu - jah! Hal - le - lu - jah! Praise to the King! Hal - le -

83 Fm Db Ab/C Eb *mf*

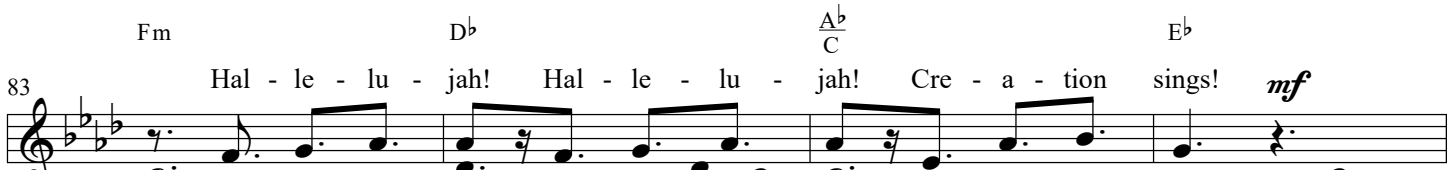

Hal - le - lu - jah! Hal - le - lu - jah! Cre - a - tion sings!

lu - jah! Hal - le - lu - jah! Hal - le -

87 Fm Db 9 Ab/C Eb

Hal - le - lu - jah! Hal - le - lu - jah! Praise to the King!

lu - jah! Hal - le - lu - jah! Hal - le -

91 Fm Db Ab/C Eb *f*

Hal - le - lu - jah! Hal - le - lu - jah! Cre - a - tion sings!

lu - jah! Hal - le - lu - jah! Hal - le -

95 Fm Db 10 Ab/C Eb

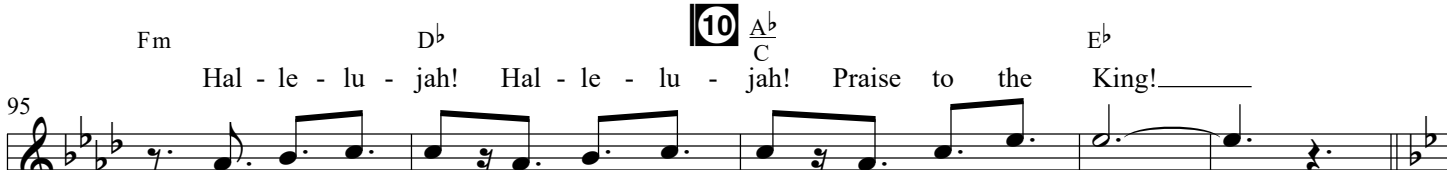

Hal - le - lu - jah! Hal - le - lu - jah! Praise to the King!

lu - jah! Hal - le - lu - jah!

100 Gm N.C. Gm F Eb N.C. Eb G/B Bb (unis.) N.C. F G A E/A Gm

ff Wor - thy, wor - thy, wor - thy the Lamb who was slain. You are Ho - ly and

Lead Sheet

105 E^b B^b $\frac{F}{A}$ N.C. $\frac{Gm}{B^b}$ $\frac{F}{A}$ Gm E^b

Might - y. We wor-ship Your glo - ri - ous name! We sing wor - thy, wor - thy,

110 B^b $F(\text{add}4)$ Gm E^b **11** B^b

wor-thy the Lamb who was slain. You are Ho - ly and Might - y. We wor-ship Your glo-ri-ous

F Gm N.C. F

Hal - le - lu - jah! Hal - le - lu - jah! Cre - a - tion sings!

115 name! Hal - le - lu - jah! Hal - le - lu - jah! Hal - le -

B^b E^b $\frac{B^b}{D}$ F

Hal - le - lu - jah! Hal - le - lu - jah! Praise to the King!

120 lu - jah! Hal - le - lu - jah! Hal - le -

Gm E^b $\frac{B^b}{D}$ F

Hal - le - lu - jah! Hal - le - lu - jah! Cre - a - tion sings!

124 lu - jah! Hal - le - lu - jah! Hal - le -

12 Gm E^b $\frac{B^b}{D}$ F

Hal - le - lu - jah! Hal - le - lu - jah! Praise to the King!

128 lu - jah! Hal - le - lu - jah!

$N.C.$ B^b B^b B^b

Hal - le - lu - jah! _____

132

Chord Chart

SEMSEN MUSIC - Anthem Orchestration

From the Ends of the Earth

Key: A \flat -B \flat

Time Signature: 6/8

Tempo: 55 bpm

Words and Music by

DEBORA CAHOON,

WENDY SIGHTLER FERGUSON

and JEREMY N. RODRIGUEZ

Arranged and Orchestrated by Daniel Semsen

INTRO: | A \flat / / / / / | D \flat 2 / / / / / | A \flat / / / / / | D \flat 2 / / /

VERSE 1: A \flat D \flat 2 A \flat D \flat 2
From the ends of the earth and the farthest corners, He called us.
 A \flat D \flat A \flat D \flat
Ev'ry nation and tongue, we are gathered to worship Jesus.
G \flat D \flat /F B \flat m7 E \flat sus E \flat
From diff'rent tribes, we lift one voice; let all God's people rejoice!

VERSE 2: A \flat D \flat 2 A \flat D \flat 2
Through the ages of time with the saints who praised You before us,
 A \flat D \flat A \flat D \flat 2
We will join them and sing in Redemption's mighty chorus.
G \flat D \flat /F B \flat m7 E \flat sus E \flat
Rivers of mercy are flowing down. Heaven's alive with the sound!

CHORUS: Fm D \flat A \flat E \flat (add4)
Worthy, worthy, worthy the Lamb who was slain.
 Fm D \flat A \flat E \flat /G
You are Holy and Mighty. We worship Your glorious name!
 Fm D \flat A \flat E \flat (add4)
We sing worthy, worthy, worthy the Lamb who was slain.
 Fm D \flat A \flat E \flat E \flat
You are Holy and Mighty. We worship Your glorious name!

VERSE 2: A \flat D \flat A \flat D \flat
From the ends of the earth and the farthest corners, He called us.
 A \flat D \flat A \flat D \flat
Ev'ry nation and tongue, we are gathered to worship Jesus.
G \flat D \flat /F B \flat m7 E \flat sus E \flat
From diff'rent tribes, we lift one voice; let all God's people rejoice!

CHORUS: Fm D \flat A \flat E \flat (add4)
Worthy, worthy, worthy the Lamb who was slain.
 Fm D \flat A \flat E \flat /G
You are Holy and Mighty. We worship Your glorious name!
 Fm D \flat A \flat E \flat (add4)
We sing worthy, worthy, worthy the Lamb who was slain.
 Fm D \flat A \flat E \flat E \flat
You are Holy and Mighty. We worship Your glorious name!

Chord Chart

BRIDGE 1: **Fm D^b A^b/C E^b**
 Hallelujah! Hallelujah! Creation sings!
Fm D^b A^b/C E^b
 Hallelujah! Hallelujah! Praise to the King!

BRIDGE 2: **Fm D^b A^b/C E^b**
 Hallelujah! Hallelujah! Creation sings!
 (Hal-le-lu - jah! Hal-le-lu - jah!)
Fm D^b A^b/C E^b
 Hallelujah! Hallelujah! Praise to the King!
 (Hal-le-lu - jah! Hal-le-lu - jah!)

BRIDGE 3: **Fm D^b A^b/C E^b**
 Hallelujah! Hallelujah! Creation sings!
 (Hal-le-lu - jah! Hal-le-lu - jah!)
Fm D^b A^b/C E^b E^b
 Hallelujah! Hallelujah! Praise to the King!
 (Hal-le-lu - jah! Hal-le-lu - jah!)

KEY CHANGE to B^b:

CHORUS: **Gm N.C. Gm F E^b N.C. E^b E^b/G B^b N.C. (unis.) (F G A)**
 Wor -thy, wor-ty, worthy the Lamb who was slain.
F/A Gm E^b B^b F/A N.C. Gm/B^b F/A
 You are Holy and Mighty. We worship Your glorious name!
Gm E^b B^b F(add4)
 We sing worthy, worthy, worthy the Lamb who was slain.
Gm E^b B^b F
 You are Holy and Mighty. We worship Your glorious name!

BRIDGE: **Gm N.C. F**
 Hallelujah! Hallelujah! Creation sings!
 (Hal-le-lu - jah! Hal-le-lu - jah!)
Gm (hit) E^b (hit) B^b/D (hi) F
 Hallelujah! Hallelujah! Praise to the King!
 (Hal-le-lu - jah! Hal-le-lu - jah!)

BRIDGE: **Gm E^b B^b/D F**
 Hallelujah! Hallelujah! Creation sings!
 (Hal-le-lu - jah! Hal-le-lu - jah!)
Gm E^b B^b/D F
 Hallelujah! Hallelujah! Praise to the King!
 (Hal-le-lu - jah! Hal-le-lu - jah!)

ENDING: **F (hit) N.C. B^b (hit) B^b (hit) B^b B^b (hit)**
 Hallelujah!